

FRANCIS

1939

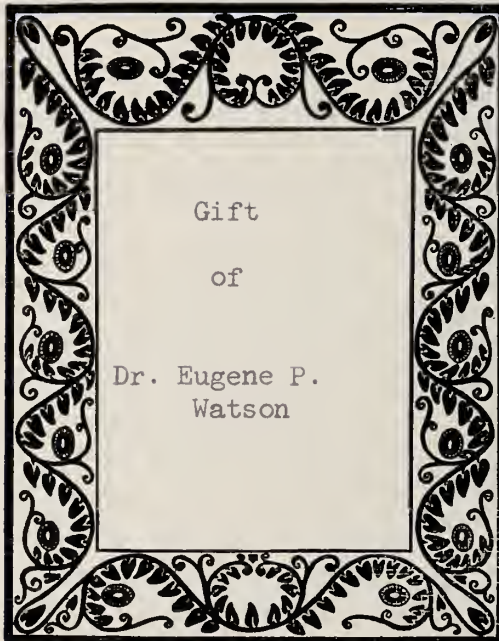

Eugene P. Watson



Gift

of

Dr. Eugene P.
Watson

LOUISIANA COLLECTION

LH

1

L8

P676

1939

RARE

Eugene P. Watson



THE POTPOURRI

1

9

3

9

**T
H
E
P**

**1
9
3
9**

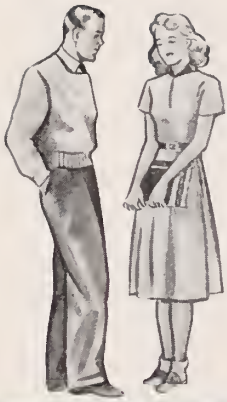

COPYRIGHT, 1939

STEVE H. HARMON
Editor

GORDON A. WIGGINS
Business Manager

OTPOURRI



**PUBLISHED BY THE STUDENT BODY OF LOUISIANA
STATE NORMAL COLLEGE, NATCHITOCHEs, LOUISIANA**

IN RECOGNITION

THE students of Louisiana State Normal College dedicate this, the Twenty-Eighth Volume of THE POTPOURRI, to "Our Dean," who, through his experiences as a rural school teacher, a country school principal, a member of the State Department of Education, and his affiliations with numerous educational projects in the state, understands the problems of the college youth and lends dignity and prestige to his position as the leader in cultural endeavors at his Alma Mater.

OF



Murphy P. Rogers

A.B., M.A., Ph.D.

DEAN OF THE COLLEGE



AS we watch our happy and eventful years at Louisiana State Normal College pass rapidly by, we can reconcile ourselves to the thought of separation only with the assurance that we are storing up memories and associations never to be forgotten. It is the purpose of this book to give to these treasures of the mind, tangible expressions—to give a sympathetic interpretation of Normal's background and its growing traditions, and embodiment of the ideals and aspirations of its students through many generations, and a graphic chronicle of the work and play and glorious comradeship that give these fleeting years their lasting significance.

F

O

R

E

W

O

R

D

LH
1
L8
P676
1939

■

CONTENTS

- ALMA MATER ■
- ACTIVITIES ■
- ATHLETICS ■
- THE FEATURES ■
- THE GREEKS ■
- ORGANIZATIONS ■



**A
L
M
A

M
A
T
E
R**







SCIENCE BUILDING

THE NORMAL CAMPUS



WARREN EASTON HALL



STUDENT LIFE AT
GRANDE ECORE BLUFF



RICHARD W. LECHE
LIBRARY



PRESIDENT'S HOME

COLUMNS



ADMINISTRATION BUILDING

ADMINISTRATION



PRESIDENT ALBERT A. FREDERICKS

ACCOMPLISHMENTS

With the graduation of the class of 1939, Albert A. Fredericks will complete his fifth year as President of the Louisiana State Normal College . . . It seems fitting that we review the outstanding events of his term of office . . . First of all, the enrollment in residence, correspondence, and extension class students has increased 45 per cent under the administration of President Fredericks . . . The varied activities of President Fredericks in the educational and social world and his appointment to state-wide committees have popularized the name of NORMAL among influential circles . . . New extra-curricular activities have taken root in the past five years, making the students' leisure hours interesting . . . A vast intramural league in all sports and entertainment has been inaugurated to stimulate competition between the various groups . . . Alumni clubs have been established in numerous cities. The Alumni Columns reaches the homes of graduates all over the South . . . Among the improvements on the State Normal College campus during the past five years are the Richard W. Leche library, a new power and light plant, including a parkway lighting system, three N. Y. A. dormitories, that accommodate over 200 students, renovations of all the old buildings on the campus, a new football "bowl," embracing a football field and a quarter-mile cinder track and an extensive roadway and landscaping project . . . Under construction as this edition of THE POTPOURRI goes to press are a fine arts building and auditorium, two dormitories for women, a social room, a men's dormitory, a stadium, a student center and natatorium, and additions to the infirmary and to the power plant . . . All of these accomplishments have been brought about largely through the keen foresight and untiring energy of our president, a man who has endeared himself to the hearts of students, faculty and administrative staff members, and graduates of the college.



T H E



MURPHY P. ROGERS

Dean of the College

The youngest of the deans in age and in point of service, Dr. Murphy P. Rogers has an outstanding record. He seems to be planning great things for the College.



H. LEE PRATHER

Dean of Students

Concerned with keeping the students appeased, Dean Prather finds it necessary to draw on all his reserves of friendliness and fellowship, qualities that have made him the popular man that he is.

D E A N S

MISS DEAN E. VARNADO

Dean of Women

The Dean of Women, Miss Dean E. Varnado, acts in the capacity of a general adviser to the women students of Normal. A closer relationship is insured to each woman which gives increased incentive for higher scholarship.



MRS. ETHEL L. HEREFORD

*Dean of Off-Campus Women and
Social Director*

Mrs. Ethel L. Hereford, Dean of Off-Campus Women and Social Director serves the town girls in the same way that Miss Varnado serves the club girls. As Social Director, she exercises supervision of all social events.



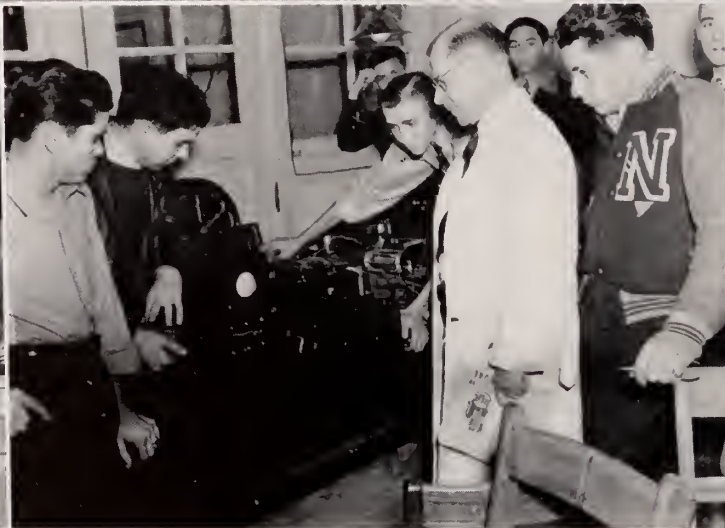

THE WOMEN OF THE FACULTY

R. L. ROPP, *Publicity, Debate and Professor of English.*

MRS. KATHLEEN MORRIS, *Secretary to the President.*

DR. JOHN S. KYSER, *Department of Social Science head.*

H. LEE PRATHER, *Dean of Students, Athletic Director and Professor of Political Science.*

F. G. FOURNET, *Department of Physics head.*

R. W. WINSTEAD, *Associate Professor of Latin.*

B R A I N

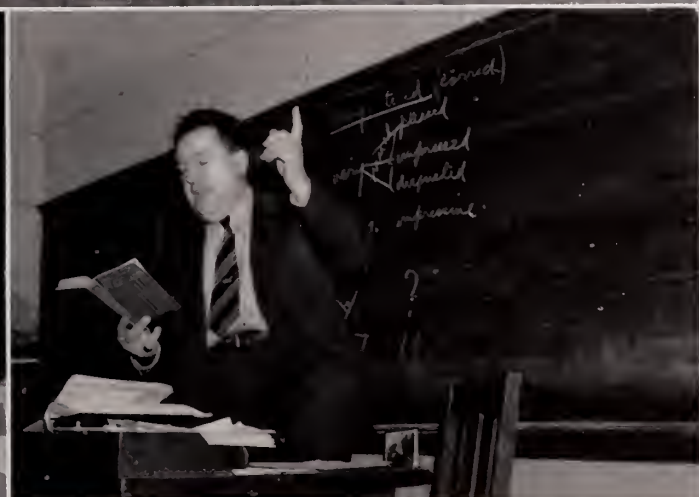

THE MEN OF THE FACULTY

A. C. MADDOX, *Department of Mathematics Head.*

LEROY S. MILLER, *Associate Professor of Physics and Mathematics.*

MISS MAMIE BOWMAN, *Assistant Professor of English.*

W. S. MITCHELL, *Registrar.*

A. G. ALEXANDER, *Department of English head.*

D. T. TARLETON, *Professor of Economics.*

T R U S T



Dean Rogers and Mr. Dyson take a stand . . . Miss Winters minus "The Letters of T. Roosevelt" . . . Mr. Sibley—the "Double-Duty Man" . . . Mr. Royston on short leave of absence . . . "What's on the menu?" Mr. Hatcher . . . Miss Wood and the morning mail . . . Professor Nelken, President Fredericks, and Dean Rogers.

F A C U L T Y



"Doc" Weaver takes it easy . . . We wonder, Mr. Morrison . . . A hot scrimmage, eh, Mr. "Rags" . . . Professors Webb and Cheves as "two of the boys" . . . Miss Debbie relaxes . . . Professors Fournet, Kyser, and Towns discuss Hitler . . . Mr. Nelken in need of support.

S N A P S . . .





OFFICERS

- JULIUS BRADLEY *President*
J. R. SHERMAN *Vice-President*
MYRIAM BREAU *Secretary-Treasurer*
MRS. ETHEL HEREFORD *Sponsor*

SENIOR CLASS



DOROTHY ADAMS Minden
Commerce



NINA AFEMAN Morrow
Home Economics
Y. W. C. A.; Euthenics Club.



SARAH AFEMAN Morrow
Physical Education
Secretarv, W. A. A.; Y. W. C. A.

HELEN ALLEN Kentwood
Home Economics



LOIS AUSTIN Ida
Commerce

MARY IDA AYCOCK Franklin
Physical Education

Π Κ Σ
Kappa Delta Pi; Pi Delta Epsilon; Fine Arts; Purple Jacket;
W. A. A. Cabinet; Dramatics Club.

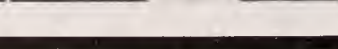

ALLENE BAKAT Hornbeck
Home Economics

ANGIE DELL BALLARD Natchitoches
Commerce

Α Σ Α, Α Φ Γ
Current: Sauce Staff, '37-'38; Y. W. C. A.

SENIOR CLASS

OLIVER BALLARD Coushatta
Commerce



GLADYS RAI BARR Campiti
English-Library
Y. W. C. A.; Junior Dramatics; B. S. U.



ANNIE ELIZABETH BEARD . . . Stonewall
Home Economics
Euthenics Club; Y. W. C. A. Cabinet, '38-'39.

ELVIRA MAE BEASLEY . . . Harrisonburg
Music
A Capella Choir; Band; B. S. U.



NELWYN BEDINGFIELD Shreveport
Music
Band, A Capella Choir; Tennis Team; W. A. A. Cabinet.

CODY CLAIRE BLACKBURN Glenmora
Upper Elementary
Women's Council; Y. W. C. A.; Y. W. A.



JULIUS R. BRADLEY Sarepta
Agriculture-Science
Σ T Γ
Pi Delta Epsilon, Demeter; President, Junior Class, '37-'38; President, Pi Delta Epsilon, '37-'38; B. S. U. Council; President Senior Class, '37-'38; Men's Council, '37-'38; Interfraternity Council.

EVELYN ANN BREAUX . . . Church Point
Home Economics
Θ Σ T
Orchesis Club.

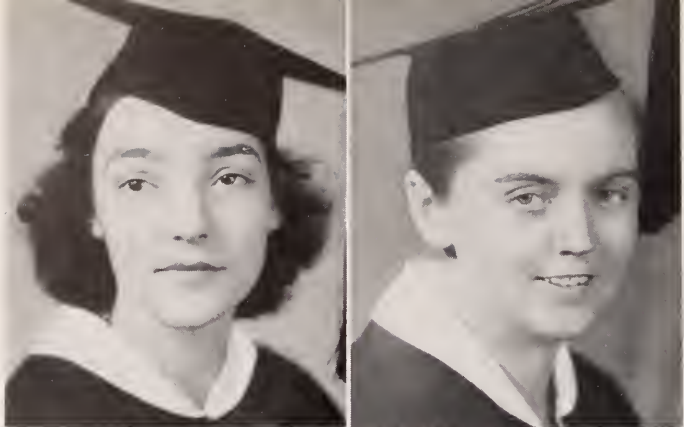

MYRIAM BREAUX Houma
Kindergarten-Primary

Θ Σ Τ

Secretary-Treasurer, Senior Class; POTPOURRI Staff, '37-'38;
Women's Council; Pan-Hellenic Council.

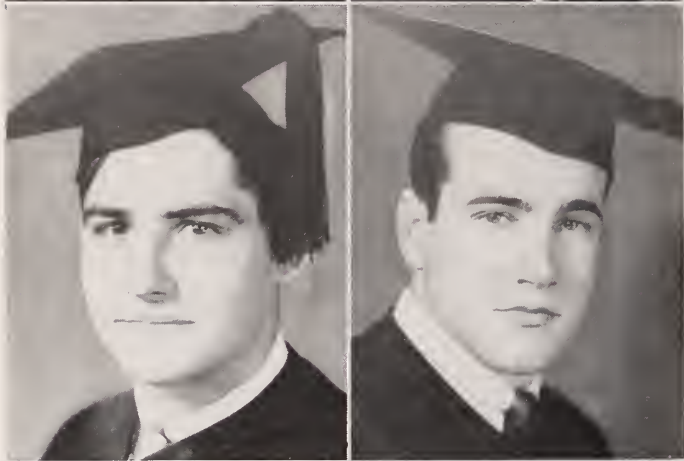

EDNA LEE BREWTON Goldonna
English-Library

FRANCIS BRYAN Ringgold
Mathematics-Chemistry

Φ Κ Ν

Phi Alpha Theta; Kappa Delta Pi; Lambda Delta Lambda;
Y. M. C. A. Cabinet; Vice-President, Phi Kappa Nu; Treasurer,
Kappa Delta Pi.



JACK E. BURGESS Mansfield
English-Social Science

Φ Κ Ν

President, Student Body Association, '38-'39; Discipline Com-
mittee; President, Phi Kappa Nu, '37-'38; Student Council,
'38-'39.

ANNA SHIRLEY BURGLASS Lafitte
Commerce



MRS. A. J. BURNS Shangaloo
Kindergarten-Primary

JUANITA BURROW Rosepine
Kindergarten-Primary

DORIS BUTTER Forest Hill
Home Economics

Σ Σ Σ

SENIOR CLASS

HELEN ELIZABETH BYERS Gilliam

English-Social Science

Vice-President, Y. W. C. A.; Secretary, Purple Jackets;
President, Freshman Commission, '36-'37; Student Council,
'38-'39.



JANICE CALDWELL Saline

Upper Elementary

Dormitory Council; B. S. U. Council.



BILLIE PATE CAUSEY Franklinton

Music

Tennis, '37-'38-'39; "N" Club; Band.



MABEL CHANEY Vivian

Kindergarten-Primary

EUNIE V. CHRISTIAN Grand Cane

Home Economics

K Δ Π

Euthenics Club.



ALVA COOK Marthaville

Agriculture-Science

Demeter; Pi Delta Epsilon; Vocationalist Staff.

CORINNE ANNETTE COOK . . . Springhill

Commerce

MARY FAE COLVIN Dubach

Physical Education

Σ Σ Σ

W. A. A. Cabinet.

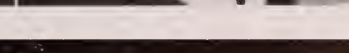
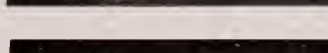



EMMETT EARL COPE Haynesville
Chemistry-Physics
Σ T Γ, Λ Δ Λ, Φ Α Θ

President, Freshman Class, '35-'36; President, Sophomore Class, '36-'37; Football, '36-'37-'38; "N" Club; Vice-President, Sigma Tau Gamma, '36-'37; Men's Council, '37-'38; Vice-President, Student Body Association, '38-'39.



INA B. CORBETT Alexandria
Home Economics
Euthenics Club; W. A. A.

LYNELLA CRUSE Kelly
Upper Elementary



UNA BETH CUMMINGS Coushatta
Home Economics
Euthenics Club.

LAMAR DEARING Natchitoches
Mathematics-Science
Α Ζ, Η Δ Ε

CELESTE DIDIER New Roads
English-Social Science
Newman Club Cabinet, '36-'37; Women's Council, '37-'38.



GEORGIA DIXON Anacoco
Music
Band.

GLADYS DOWES Mittie
English-Library

SENIOR CLASS

LOIS A. DOWNS Port Arthur

Music

A Σ A

Band; A Capella Choir.



EULA BESS DURHAM Shreveport

Home Economics

Euthenics Club; B. S. U.



HERMAN DURHAM Natchitoches

Commerce

KENNETH DURR Marthaville

Commerce

Λ Ζ

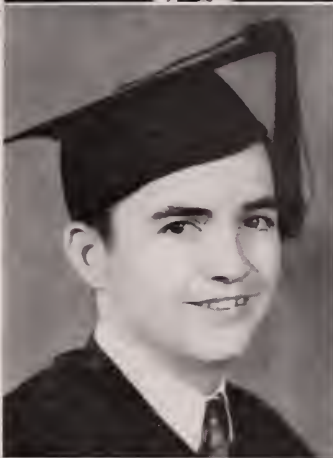

ROBERT L. DURR Marthaville

Agriculture-Science

President, Beta Chapter of Demeter.

JOHN C. ELKINS Minden

Commerce

Football, '36-'37-'38; Basketball, '36-'37-'38; Track, '36-'37-'38; "N" Club; Student Council, '38-'39.



THOMAS T. ELKINS Minden

Commerce

Football, '36-'37-'38; Basketball, '36-'37-'38; Track, '37-'38-'39; "N" Club.

ESTLE "KIDD" FARR Winnfield

Commerce

Φ Κ Ν

Football, '36-'37-'38; "N" Club.



RUTH A. FLETCHER Winnsboro
Mathematics-Chemistry



J. H. FLORES Natchitoches
Commerce
Φ K N
Davis Players; Glee Club; Y. M. C. A.; B. S. U.



MRS. LEONA BAGLEY FLORES . . . Pelican
English-Social Science

HUGH FLOURNOY Haynesville
Commerce
Φ K N
President, "N" Club; Football, '36-'37-'38.



JESSIE CLAIRE FORD Natchitoches
Commerce
Band; A Capella Choir; B. S. U. Council.

VERONNE FORD Oakdale
Kindergarten-Primary
Θ Σ τ

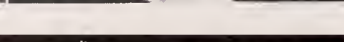
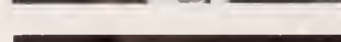

IRMA LEE FORTSON Jena
Home Economics
W. A. A.; Euthenics Club.

HAZEL FULLER Shreveport
Kindergarten-Primary
Y. W. C. A.

SENIOR CLASS

ANNIE RUTH GARRETT Heflin
Commerce



AGNES GAUDIN Baton Rouge
Commerce

MURLENE GIDDINGS Coushatta
Commerce



IDA GOODWIN Shreveport
Mathematics-Chemistry
Δ Δ Δ
Purple Jacket; Y. W. C. A. Cabinet.

LESLIE GRAHAM Creston
Commerce
Σ Τ Γ



HILDA ANN HAIR Monroe
Kindergarten-Primary
Σ Σ Σ
Davis Players; Orchesis Club.

BILL HAMILTON Dubach
Commerce
Φ Κ Ν



E. A. HAND Coushatta
Agriculture-Science
Σ Τ Γ
Demeter; Chorester of Y. M. C. A.



GIFFORD HARGIS Colfax
Agriculture-Science
Demeter.



MARY VIRGINIA HARKEY . . Fort Necessity
Kindergarten-Primary
Δ Σ Ε
Secretary of Delta Sigma Epsilon; Pan-Hellenic Council, '38-'39.

STEVE HARMON Waterproof
Commerce
Φ Κ Ν, Α Φ Γ

Business Manager, 1938 POTPOURRI; Football, '36-'37-'38; Track, '37-'38-'39; Fine Arts Club; "N" Club; Editor, Football Programs, '36-'37-'38; Student Council, '38-'39; Editor 1939 POTPOURRI; Sports Editor, *Current Sauce*, '37-'38.

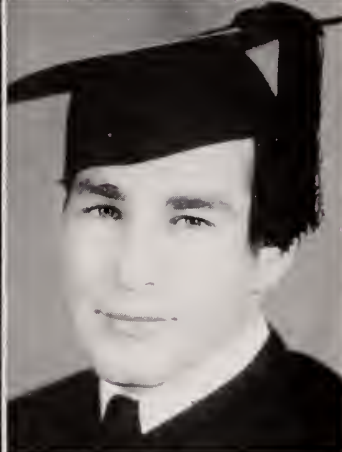

DELLA MAXINE HAYWOOD . . Shreveport
Upper Elementary
Y. W. C. A.

MARGARET HICKS Natchitoches
English-Social Science
Δ Σ Ε
Band; Newman Club.



DUDLEY HILLMAN Leesville
Science
Φ Κ Ν
Football, '36-'37-'38; "N" Club.

OMA C. HUCKABAY Bienville
Commerce
Y. W. C. A.

LUCILLE HUGHES Coushatta
Upper Elementary

SENIOR CLASS

MRS. WALTER HUNTER Coushatta
Home Economics
 Κ Δ Π



RAY JACKSON Simpson
English-Social Science

MARJORIE JAMISON Alexandria
Commerce

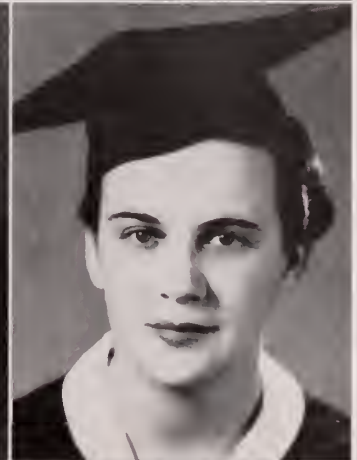

ALICE AMANDA JOHNSON Pollock
Upper Elementary
 Κ Δ Π

ORIS B. JOHNSON Natchitoches
Chemistry-Physics
 Σ Τ Γ, Α Δ Α



RANDALL KEATOR Campti
Mathematics-Science
 Α Δ Α

EUNICE KOONCE Natchitoches
Home Economics
 Euthenics Club.



GARDNER KRIEGER Natchitoches
Mathematics-Science
 Α Δ Α, Α Φ Γ
 President, Forensic Club, '38-'39; Debate.



MYRTLE LAIRD Kelly
Upper Elementary
 Y. W. C. A. Cabinet; Women's Council; B. S. U.



JULIAN P. LANGSTON Minden
English-Social Science

LAWRENCE MAXIE Parr
Upper Elementary
 Y. W. C. A.



WALTER LEDET Abbeville
Science
 Φ K N, Λ Δ Λ

"N" Club; Captain, Football, '38; Track; Newman Club; President, Newman Club; Student Council; Secretary, Interfraternity Council; President, Phi Kappa Nu; Fine Arts Club.

MAXINE LOCKE Ringgold
Upper Elementary



CHARLES LOOMIS Clayton
Commerce
 Co-Captain, Football, 1938; "N" Club.

LORENE MADDEN Heflin
Commerce
 W. A. A. Cabinet; Tennis.

ROBERT MARSHALL Stonewall
Commerce

SENIOR CLASS

MRS. ANNIE MARTIN Cypress
English-Social Science



UNA JUNE MARTIN Happy Jack
English-French
Newman Club.

WOODROW MARTIN Flatwoods
Commerce



MILDRED MASON Fort Necessity
Upper Elementary

J. B. MAXEY Calvin
Commerce
Σ Τ Γ
Football, '36-'37-'38; "N" Club.



LEORA MCGINTY Ringgold
Home Economics

JAMES F. MERRITT, JR. Benton
Agriculture-Science
Φ Κ Ν
Demeter; Football, '34-'35; Track, '34-'35; President, Junior
Class '36-'37; Student Council.



JAMES J. MITCHELL Bossier City
Agriculture-Science
Φ Κ Ν
Football, '35; Cheerleader, '36.



MARY FRANCES MONTGOMERY . . . Delhi

Mathematics-Biology

Π Δ Ε, Σ Π Ρ, Κ Δ Π

Y. W. C. A.; Junior Dramatics; Treasurer, Pi Delta Epsilon;
Vice-President, Freshman Commission, '36-'37.



EVELYN MORROW . . . Pitkin

Commerce

VERA MOSS . . . Bellwood

Home Economics

CORINNE MURRAY . . . Vidalia

English-Social Science

Δ Σ Ε

Treasurer, Delta Sigma Epsilon.



GRACE MONTGOMERY . . . Kaplan

French-English

MAUD MUSGROVE . . . Shreveport

Upper Elementary



FRANCES NORMAN . . . Jamestown

Science

Α Δ Α

JOHN MELVIN NORRIS, JR. . Natchitoches

English-Social Science

Α Ζ

Fine Arts Club; Cheerleader; Newman Club; Secretary, Lambda
Zeta; Current Sauce; Dramatics; Y. M. C. A.; Glee Club.

SENIOR CLASS

HELEN NORTON Ida
Upper Elementary



LOUISE ODOM Mooringsport
English-Social Science
Θ Σ Τ
Debate.

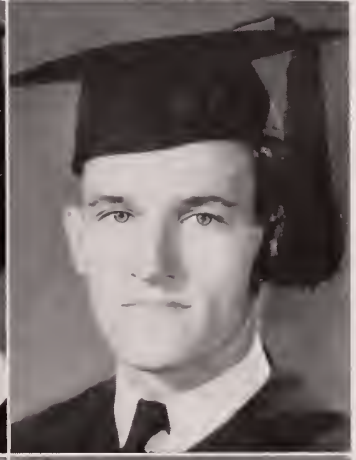

MRS. HAZEL PATTERSON . . . Springfield
Home Economics

E. D. PERKINS, JR. Natchitoches
Mathematics-Physics
Λ Δ Λ

"N" Club; Varsity Football, '36-'37-'38; Basketball, '36-'37-'38; President, Lambda Delta Lambda; Secretary, "N" Club.



FRANK PERNICI DeRidder
Commerce
Φ Κ Ν

"N" Club; Newman Club; Football, '36-'37-'38; Track, '36-'37-'38.

VIRGINIA PHILLIPS Provencal
Kindergarten-Primary



EMILY BELLE PLATT Grand Cane
Music
Κ Δ Π

Treble Clef Club; College Octet, '36-'37; A Capella Choir; Y. W. C. A.

EILEEN PORTER Many
English-Spanish
Y. W. C. A.

SENIOR CLASS

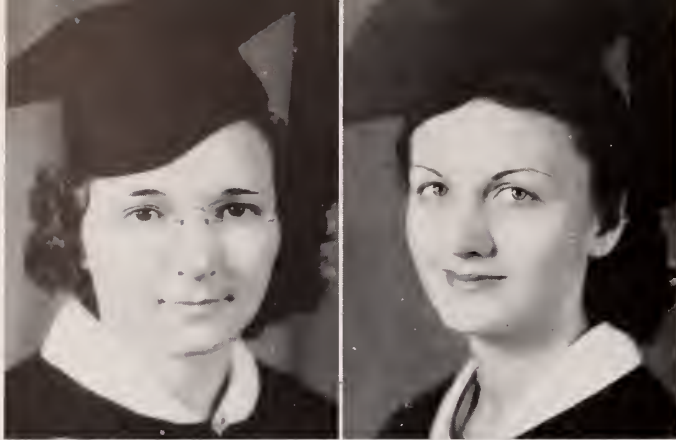

KATHERINE POSEY Coushatta
Music

CECILE POU Shreveport
Physical Education
Α Φ Γ

Y. W. C. A.; Cabinet; W. A. A.; *Current Sauce Staff.*

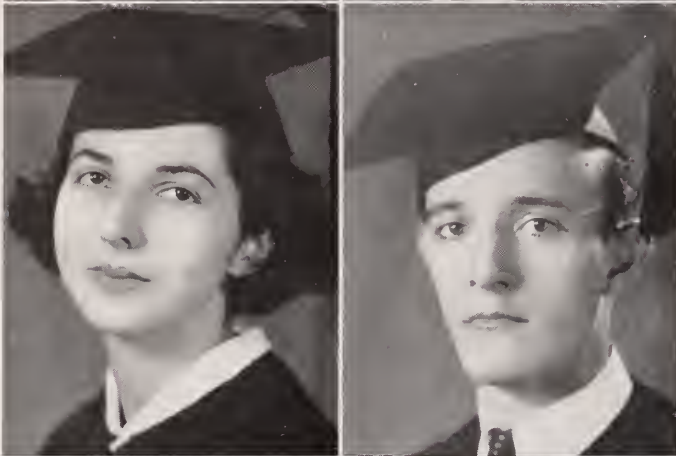

AIMEE MARIE POURCIAU Campti
English-Spanish
Σ Τ Γ

JAMES LYNN POWELL Boyce
English-Social Science
Σ Τ Γ

Newman Club Cabinet; Y. M. C. A. Cabinet; Reporter and Saga Correspondent Sigma Tau Gamma; Freshman Commission, '36-'37.



A'DAIR RAGAN Clarence
Home Economics
Σ Σ Σ, Κ Δ Η

MERRILL EVELYN RAGGIO . . Natchitoches
Music
Κ Δ Η

Newman Club Cabinet; Treble Clef Club.



LUCILLE RAMBIN Powhatan
Commerce

CATHERINE LOLITA RAYBURN . Hornbeck
Home Economics

BESSIE CLIO REDING Pelican
Kindergarten-Primary



MARY VIRGINIA RICHARD . . . Washington
Commerce
K Δ Π

FAE ROARK Jena
Home Economics
Y. W. C. A.; W. A. A.; Euthenics Club.



GRACE STINSON ROGERS Arcadia
Upper Elementary
K Δ Π

Vice-President, Two-Year Class; Honor Student, Two-Year Class; Honor Student, Senior Class.

CATHERINE ROY Mansura
Commerce
Δ Σ Ε
Purple Jacket; Women's Council.



BEN HAILEY RUSHING Chestnut
Special
Φ Κ Ν
Demeter, Pi Delta Epsilon.

JUANITA RUSSELL Jena
Commerce
Treble Clef, '35-'37; B. S. U.



ZOF SAGRERA Chenun Au Tigu
Home Economics
Newman Club Cabinet.



MAXINE SAWYER Ferriday
Kindergarten-Primary
 Δ Σ Ε

BERNICE SCHEXNAYDER Port Allen
English-Social Science
 Δ Σ Ε

Freshman Commission, '36-'37; Vice-President, Newman Club, '37-'38; President, Pan-Hellenic Council; President, Delta Sigma Epsilon; Women's Council, '37-'38, '38-'39.

MYRTLE SEWELL Coushatta
Commerce-French
 Le Cercle Francais; Y. W. C. A.

ESTHER SHAW Pollock
English-Library Science

J. R. SHERMAN Haynesville
Music
 Σ Τ Γ

Vice-President, Senior Class; Band; Tennis; "N" Club; Men's Council.

MARTILE SHERMAN Haynesville
Mathematics-Science
 Α Φ Γ, Α Δ Λ, Κ Δ Π

Current Sauce Staff; Secretary, Lambda Delta Lambda; President, Davis Players.

GUSSIE SHORT Winnsboro
Physical Education
 Davis Players; Fine Arts; W. A. A.; Orchesis Club.

L. W. SIGLER DeRidder
Commerce

SENIOR CLASS

RUBY LEE SALTER Florien
Commerce



LINNIE ROY SIMMS Shreveport
Home Economics

HOWARD B. SMITH DeRidder
Music
K Δ Π
Band; Glee Club.



MARYBELLE STAYTON Mandeville
Mathematics-Biology
Θ Σ Τ, Κ Δ Π, Π Δ Ε
Purple Jacket Club; President, Pi Delta Epsilon; Women's Council; Vice-President, Theta Sigma Upsilon.

MRS. MAMIE B. STINSON Melville
Commerce
Honor Roll; Summer, '38.



MANETTE SWETT Natchitoches
Kindergarten-Primary
Α Σ Α
President, Alpha Sigma Alpha; Pan-Hellenic Council.

MARVIN TANNER Evergreen
Upper Elementary
Φ Κ Ν, Κ Δ Π, Φ Α Θ
Faculty Representative, Two-Year Class, Fall, '34; Freshman Commissioner, '35-'36.



JEANNE TARDIFF Napoleonville
Kindergarten-Primary
Newman Club; Women's Council.

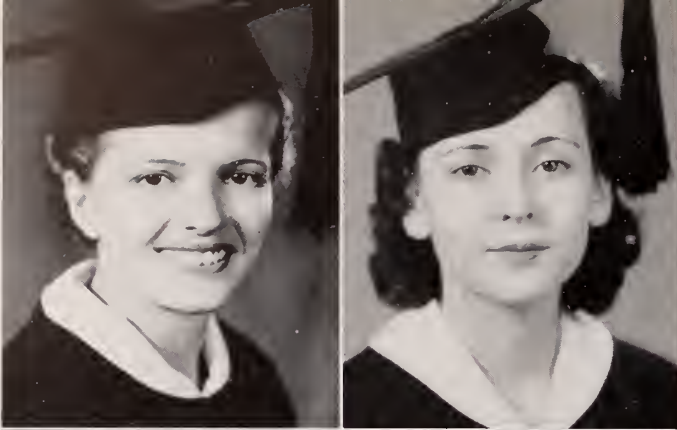

CLARICE TIMMERMANN Marksville

Upper Elementary

K Δ Π, Φ Α Θ

Secretary-Treasurer, Student Body Association, '38-'39; President, Y. W. C. A., '37-'38, '38-'39; Vice-President, Purple Jacket Club, '38-'39; Student Council, '37-'39; Discipline Committee, '38-'39; R. O. Council, '37-'38-'39; Women's Council; Acting Dean of Women during L. T. A. Convention.

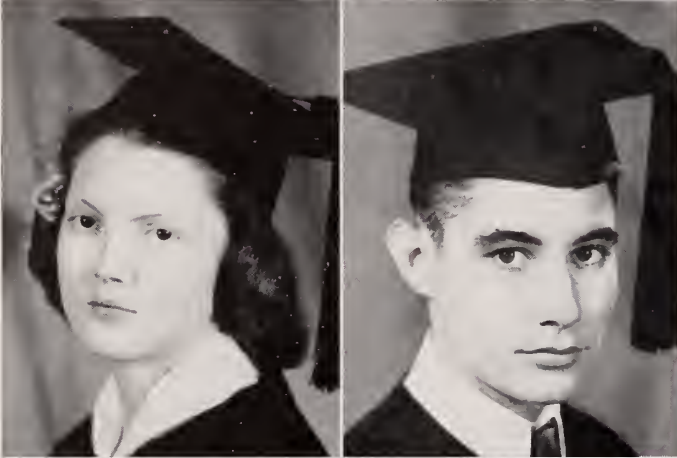

JOE JO TUCKER Leesville

Music

Α Σ Α

LOIS TURNER Minden

English-Latin

Σ Π Ρ, Κ Δ Π, Φ Α Θ

Vice-President, B. S. U. Council; President, Sigma Pi Rho.

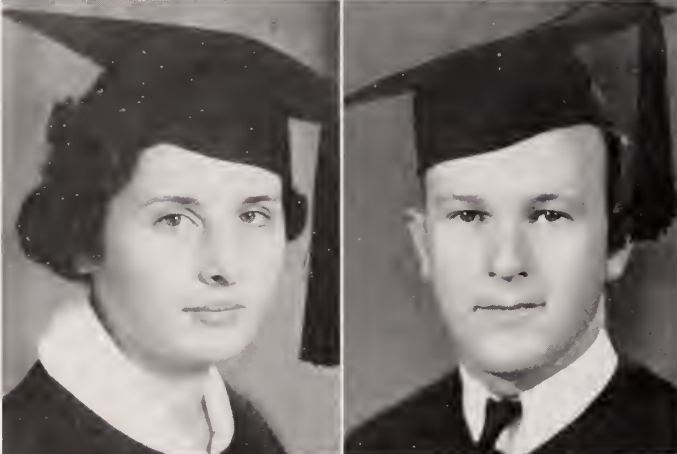

RAY M. TURNER Provençal

Commerce

TOINETTE WADE Many

Home Economics

Euthenics Club.

CLESTON WALKER Pineville

Commerce



EDWINA WALKER Ashland

Kindergarten-Primary

GORDON A. WIGGINS Waterproof

Commerce

Σ Τ Γ, Α Φ Γ

Vice-President, Sophomore Class, '36-'37; Vice-President, Student Body Association, '37-'38; Student Council Chairman, '37-'38; Discipline Committee, '37-'38; Fine Arts; Football, '36-'37-'38; Track, '37-'38-'39; "N" Club; President, Sigma Tau Gamma, '37-'38, '38-'39; Sports Editor, 1938 POTPOURRI; Business Manager, 1939 POTPOURRI; Men's Council, '38-'39; Vice-President, Inter-Fraternity Council, '38-'39.

MARY McDOWELL WILKE . . . Ringgold

Music

Σ Σ Σ

Purple Jacket Club; A Capella Choir.

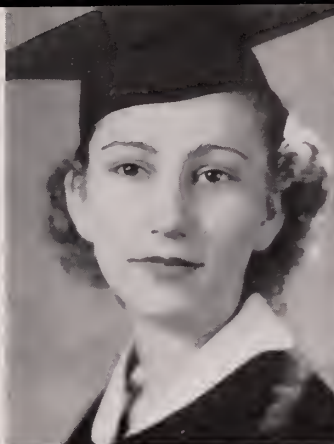

ELEANOR WILLIAMS . . . Benton

English-Social Science

Π Κ Σ, Κ Δ Π, Φ Α Θ, Α Φ Γ

Purple Jacket Club; President, B. S. U.; President, Phi Alpha Theta, '37-'38; President, Women's Council, '37-'38; Discipline Committee, '37-'38; Society Editor, *Current Sauce*, '37-'38; Pan-Hellenic Council.



ISABEL WILLIAMS . . . Natchitoches

Physical Education

Α Σ Α

Pan-Hellenic Council.



MARY CATHERINE WILLIAMS . . . Boyce

Kindergarten-Primary

Θ Σ Τ, Κ Δ Π

President, Purple Jacket Club, '38-'39; President, Kappa Delta Pi, '38-'39; President, Theta Sigma Upsilon, '38-'39; Band Sweetheart, '37-'38; Pan-Hellenic Council, '37-'38, '38-'39; Women's Council, '37-'38, '38-'39.

LIDA ELIZABETH WILSON . . . Dixie

Upper Elementary

Α Σ Α

Secretary, Alpha Sigma Alpha, '38-'39.



MARY WIMBERLY . . . Ringgold

English-Social Science

Σ Σ Σ, Φ Α Θ

Purple Jacket Club; President, Phi Alpha Theta; Women's Council, '37-'38, '38-'39; Vice-President, Women's Council, '38-'39; Pan-Hellenic Council, '38-'39; Vice-President, Sigma Sigma Sigma, '38-'39; POTPOURRI Staff, '38-'39.

DORIS WINDHAM . . . Blanchard

English-Latin

Σ Π Ρ, Α Φ Γ

Secretary, Sigma Pi Rho, '37-'38, '38-'39; Lesche Contest Winner, '38; Art Editor, *Current Sauce*, '38-'39; Davis Players.

MARGIE WINN . . . Marthaville

Home Economics

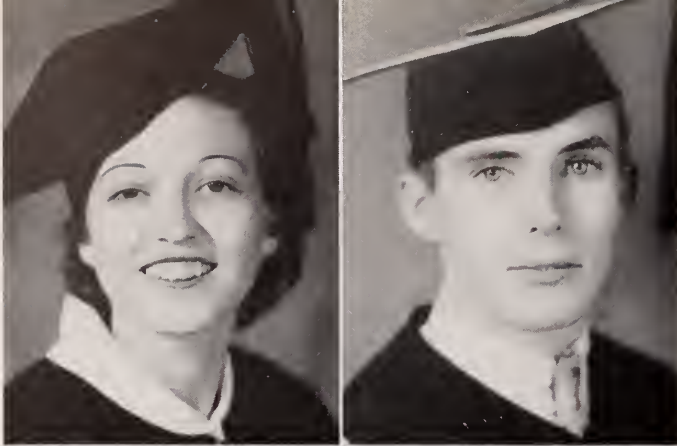

MRS. RAY WOMACK Hall Summit
Commerce



CLYDE WOODS Natchez
Commerce

Σ Τ Γ

Current Sauce; Davis Players; Y. M. C. A.

MRS. J. S. WOODS Zwolle
Kindergarten-Primary



DOROTHY WYATT Winnfield
Commerce

CHESTER WINFIELE YOUNG . Church Point
Upper Elementary

Φ Κ Ν, Κ Δ Π, Φ Α Θ

Freshman Commissioner, '35-'36; Faculty Representative, Two-Year Class, Winter, '35; Class Representative, Senior Class, Summer, '38; Mattie O'Daniel Award, Summer, '38; Y. M. C. A. Cabinet, '35-'36.

SENIOR CLASS



OFFICERS

JOHN RENWICK *President*
THERON MADDOX *Vice-President*
ANNIE LAURIE POE *Secretary-Treasurer*
MISS CATHERINE WINTERS *Sponsor*

JUNIOR CLASS

JUNIOR CLASS

DORRIS ADAMS

COUSHATTA

Home Economics

Σ Σ Σ

Euthenics Club; W. A. A.; Debate Club; Women's Glee Club.

LUCIA ALCOCK

NATCHITOCHE

Commerce

Α Σ Α

GERTRUDE ALFORD

OSCAR

Physical Education

Δ Σ Ε

Pi Delta Epsilon; President W. A. A.; Newman Club.

ELLEN L. ANDERSON

BOYCE

Kindergarten-Primary

Θ Σ Τ

Orchesis Club; Y. W. C. A. Cabinet; W. A. A.

ADA ANDREWS

DELHI

English-Social Science

Θ Σ Τ

EVELYN ANDRUS

LAKE ARTHUR

Commerce

Δ Σ Ε

RUTH ALLISON

IDA

English-Library

Secretary, Y. W. C. A. Cabinet; Reporter, Senior Dramatics; Secretary, B. S. U. Council; Vice-President, Freshman Commissioners, '37-'38.

GWENDOLYN BLAKE

OLLA

Kindergarten-Primary

MELVIN BRADLEY

SAREPTA

Commerce

Σ Τ Γ

Y. M. C. A., '36, '37, '38; B. S. U., '36, '37, '38; Student Council, '38, '39.

DOROTHY BRAUD

LAROSE

Physical Education

Θ Σ Τ

W. A. A.; Newman Club; Freshman Commissioner; Junior Dramatics Club.

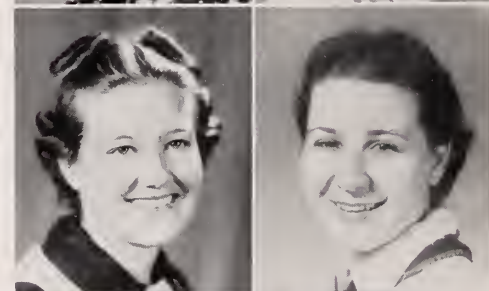
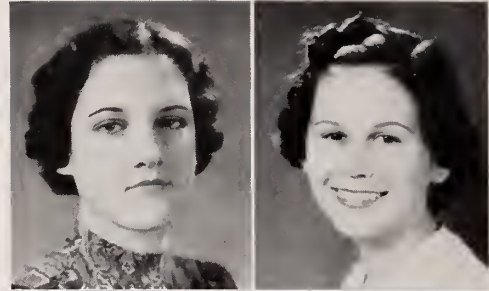



JUNIOR CLASS

ELEANOR BROWN

JASPER, TEXAS

Music

Band.

ESTHA LEE BRUMLEY

NATCHITOCHE

Commerce

JOY BURNHAM

HAYNESVILLE

Home Economics

President, Euthenics Club; Vice-President, B. S. U. Council; Purple Jacket.

BARBARA BUTLER

WINNSBORO

Upper Elementary

Y. W. C. A.

JO T. CALHOUN

MINDEN

Home Economics

$\Delta \Sigma E$

President, Freshman Commissioners.

Y. W. C. A.

ELOISE CASSELL

PINEVILLE

English-Social Science

MARY CHRISTIAN

GRAND CANE

Upper Elementary

$\Phi \Lambda \Theta$

MARJORIE CLINTON

PINEVILLE

Music

$\Delta \Sigma E$

RUTH E. COCKERHAM

SHREVEPORT

English-Library

CORINNE COOK

PINEVILLE

Math-Chemistry

$\Sigma \Sigma \Sigma$

Alpha Phi Gamma, President; Y. W. C. A.; Debate; News Editor, *Current Sauce*.

JUNIOR CLASS

Z. T. CRAFT

ANACOCO

English-Social Science

Σ T Γ

Secretary-Treasurer, Y. M. C. A.;
Treasurer, B. S. U. Council; Glee
Club.

ELIZABETH DANIEL

IDA

Kindergarten-Primary

Y. W. C. A.; W. A. A.

HELEN DAVIS

HAYNESVILLE

English-Library

BERNADETTE DILL

DONALDSONVILLE

Kindergarten-Primary

Θ Σ T

Newman Club; Freshman Commis-
sioner; Treble Clef.

DOROTHY DOWDY

JUNCTION CITY

English-Latin

VERA DUGGER

OIL CITY

Math-Biology

Π Δ E

Secretary, Pi Delta Epsilon; Y. W.
C. A.

CHARLES R. DUPUY, JR.

GRAND CANE

Commerce

Σ T Γ

Treasurer, Sigma Tau; Cheerleader,
'37, '38, '39.

FRANK C. EASON

MONROE

Science

Σ T Γ

Football; Sergeant-at-Arms, Sigma
Tau Gamma.

LEMERLE ELSTON

HAUGHTON

Kindergarten-Primary

Π K Σ

Phi Alpha Theta.

JOYCE ELLA FALCON

WHITE CASTLE

Upper Elementary

Newman Club.





JUNIOR CLASS

GENE FLEMING
FERRIDAY
English-Library

ALMA FLUITT
HAYNESVILLE
Music
A Σ A

FRANCES M. FOURNET
NATCHITOCHEs
Commerce
A Σ A

EVORA GAAR
DODSON
Home Economics
Band; Euthenics Club; Y. W. C. A.
Cabinet; R. O. Council.

MARJORIE GAUNT
SHREVEPORT
Home Economics
Δ Σ E
Fine Arts Club; Euthenics Club.

LOIS GELLATLY
ZWOLLE
Home Economics
Euthenics Club; Y. W. C. A. Cab-
inet; Purple Jacket; President, A
Dormitory; Secretary, Women's
Council

ELSIE JANIS GIBBENS
PLAQUEMINE
Home Economics
Y. W. C. A.

SHIRLEY GEILING
BALDWIN
English-Library
Π K Σ
Phi Alpha Theta.

ABILENE GINDRATT
ZWOLLE
Commerce
Purple Jacket; Women's Council;
Y. W. C. A.; Delegate to Blue
Ridge, N. C.; R. O. Council; Fresh-
man Commissioner.

LUCILLE GOOLSBY
WINFIELD
Home Economics
Y. W. C. A.; Euthenics Club.

JUNIOR CLASS

CHARLES GREEN
COLFAX
Physics-Chemistry
Α Ζ
Lambda Delta Lambda.

ROSIE RITA GUIDRY
CUT OFF
Θ Σ Τ
Upper Elementary
Newman Club; Women's Council.

BESSIE GUILLORY
CHATAIGNIER
Physical Education
Π Δ Ε
Band; Newman Club.

VIRGINIA HADNOT
NATCHITOCHEs
Home Economics

THERESA HARBOURT
ST. GABRIEL
English-Library
Α Φ Γ, Κ Δ Η
Newman Club Cabinet; President,
Junior Dramatics; Reporter, Special
Writer, Office Manager, News Edi-
tor, *Current Sauce*.

MARTHA EFFIE HALL
NEW IBERIA
English-Social Science
Δ Σ Ε
Y. W. C. A. Cabinet; Freshman
Commission.

LESSIE D. HARDIN
HOUSTON
Music
Y. W. C. A.; A Capella Choir.

CLAIRE HARGIS
NATCHITOCHEs
Physical Education
Α Σ Α
Pi Delta Epsilon.

FRANCIS HERMAN
SHREVEPORT
Commerce
Σ Τ Γ
Newman Club; Dramatic Club; Glee
Club.

SAMMIE HILL
NATCHITOCHEs
Music
Δ Σ Ε





JUNIOR CLASS

MARJORIE HOLLOWAY

HOLLY RIDGE

English-Social Science

II A Θ

Secretary, Phi Alpha Theta; Y. W.
C. A.; *Current Sauce*.

PAULINE HONEYCUTT

NATCHITOCHE

Physical Education

Θ Σ T

Current Sauce.

ELIZABETH HUCKABAY

HARMON

Home Economics

Senior Dramatics.

RUTH HUGHEN

GRAYSON

Kindergarten-Primary

JIMMYE JACKSON

MANSFIELD

Art

Art Editor, POTPOURRI; Fine Arts
Club.

ANISE JONES

DEQUINCY

Home Economics

Euthenics Club.

LAVERNE KILLEN

NATCHITOCHE

Music

A Σ A

Kappa Delta Pi; Purple Jacket Club;
B. S. U. Council; Band; A Capella
Choir.

ELEANOR KINCAID

WINNSBORO

Home Economics

Euthenics Club; Y. W. C. A. Cab-
inet; Davis Players.

DORIS KINCHEN

INDEPENDENCE

Physical Education

II Δ E

Debate.

DOROTHY KING

WEST MONROE

Kindergarten-Primary

Σ Σ Σ

JUNIOR CLASS

WILDRED LEBLANC

LOCKPORT

Kindergarten-Primary

Newman Club Cabinet; W. A. A.;
Dormitory Council.

K. A. LOE

ARCADIA

Agriculture

Σ T Γ

THERON MADDOX

HAYNESVILLE

Commerce

Σ T Γ

Vice-President, Junior Class; "N"
Club; Football; Track.

LEONORA MAJOR

VENTRESS

Upper Elementary

JULIA MASON

WISNER

Upper Elementary

Y. W. C. A.

LAFREDA MAXWELL

HEBERT

Physical Education

W. A. A.

JANE McCARDELL

FRANKLIN

Physical Education

Π K Σ

Fine Arts Club; W. A. A. Cabinet.

CHARLEROSE MILLER

NATCHITOCHE

Math-Science

MACKIE V. MILLER

NATCHITOCHE

Commerce

Debate.

FARRIS MODISETTE

HAYNESVILLE

English-Library

Band; B. S. U. Council; Treble
Clef.



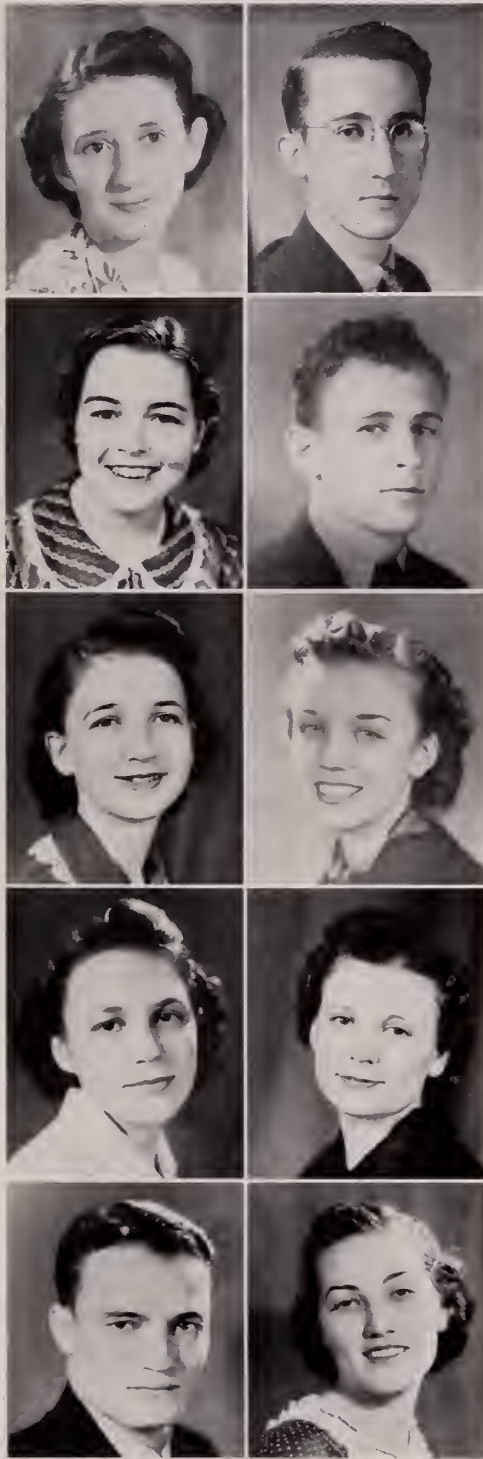

JUNIOR CLASS

MARGARET MORGAN
 KEATCHIE
English-Social Science
 Δ Σ E

PAT MURPHY
 NATCHITOCHEs
English-Social Science
 A Z
 Alpha Psi Omega; Phi Alpha
 Theta;; President, Lambda Zeta;
 President, Alpha Psi Omega; Presi-
 dent, Interfraternity Council; D.bate;
 Dramatics; Vice-President, Davis
 Players.

MARY NEESON
 BENTON
Home Economics
 Secretary, Euthenics Club; B. S. U.
 Council.

JIMMIE PERKINS
 NATCHITOCHEs
Agriculture-Science
 A Z
 Demeter; Vice-President, Lambda
 Zeta; Dramatics; "N" Club; Bas-
 ketball.

LAURA PITTS
 CASTOR
Science
 Π Δ E

ANNIE LAURIE POE
 ALEXANDRIA
Music
 Σ Σ Σ
 Secretary-Treasurer, Junior Class.

MARCILE PRUDHOMME
 BERMUDA
Commerce
 A Σ A
 Newman Club.

LOUISE REEDER
 HAYNESVILLE
Upper Elementary
 Y. W. C. A. Cabinet; Current
 Sauce Staff.

JOHN RENWICK
 MONROE
Commerce
 Σ T Γ
 Freshman Football, '36; Varsity
 Football, '37, '38; President, Sopho-
 more Class; President, Junior Class;
 Secretary, Sigma Tau; Track.

VIRGINIA RIDGE
 ALEXANDRIA
Physical Education
 W. A. A.

JUNIOR CLASS

WILLIAM RIGDON

COUSHATTA

English-Social Science

Φ Κ Ν

Current Sauce; Debate.

ABE RHODES

WATERPROOF

Commerce

Σ Τ Γ

Secretary, Sigma Tau; President, Pi Omega Pi

MILDRED RHODES

GRAND CANE

Home Economics

Α Σ Α

Current Sauce; Euthenics Club.

MYRTIS RUSH

ALEXANDRIA

Commerce

ANNIE SARTALAMACHIA

VIOLET

Home Economics

Vice-President, Euthenics; Newman Club.

MARION SEE

FRANKLIN

Kindergarten-Primary

Π Κ Σ

PAULINE SIKES

WINFIELD

Music

A Capella Club.

CHARLES SPEARS

WOODSIDE

Agriculture-Science

Α Δ Α

Demeter.

JIMMIE STRAUGHAN

COLFAX

Commerce

Δ Σ Ε

SIBYL SWAZEY

NEBO

Music



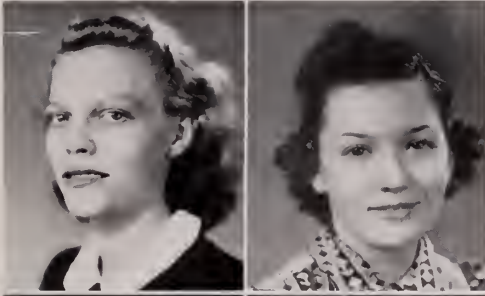

JUNIOR CLASS

JO TARLTON
NATCHITOCHEs
Kindergarten-Primary
A Σ A

HELEN TOWNSEND
CROWLEY
Commerce
A Σ A

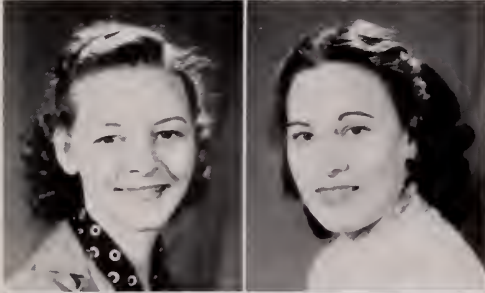

ELLA MAE TURNER
WISNER
Upper Elementary
Y. W. C. A.

NANN UPTON
RAYVILLE
Upper Elementary
Y. W. C. A.



ALICE VOLTZ
WASHINGTON
English-Social Science
Φ A Θ
Purple Jacket Club; Women's Council; President, B Dormitory.

ESTA MAE WADE
JENA
Kindergarten-Primary
Y. W. C. A. Cabinet; A Capella Choir; W. A. A.

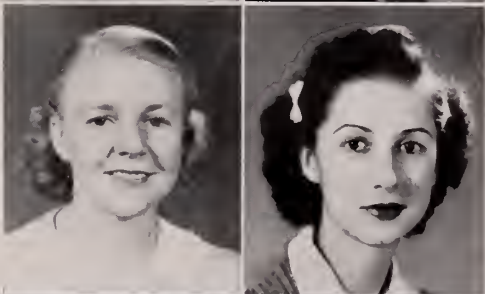

MARION WAGUESPACK
RITA
Upper Elementary
Newman Club Cabinet; Junior Dramatics.

ANN WALDRON
OIL CITY
Home Economics
Σ Σ Σ
Y. W. C. A.; Euthenics Club; Senior Dramatics.

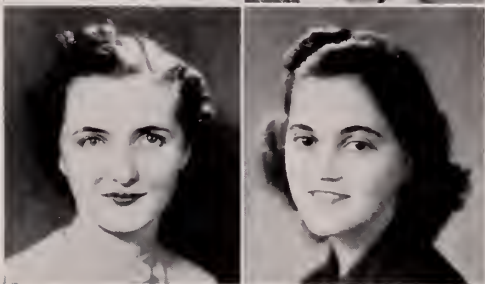

DOROTHY WALKER
JENA
Home Economics

MARGARET C. WATKINS
NATCHITOCHEs
Home Economics
Θ Σ T
Euthenics Club.

JUNIOR CLASS

JOHNNIE VEE WHITE

PIONEER

Upper Elementary

MARY BELL WHITE

VIVIAN

English-Social Science

Σ Σ Σ

Phi Alpha Theta; Alpha Phi Gamma; Kappa Delta Pi; President, Sigma Sigma Sigma; President, Pan-Hellenic Council; Purple Jacket Club; POTPOURRI.

RALPH WHITENER

GOLDONNA

Agriculture

Φ K N

PATSY WILLIAMSON

COLFAX

English-Library

MARION WINN

LAKE ARTHUR

Commerce

Y. W. C. A.

MARGARET WOOD

DEQUINCY

Commerce

Freshman Commissioner; Y. W. C. A.

EDNA YOUNGBLOOD

MONTROSE

Upper Elementary

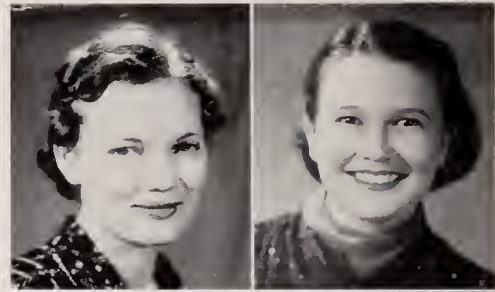



OFFICERS

ROLAND MIGUES *President*
DONNIE WALLER *Vice-President*
HELEN LOWE *Secretary-Treasurer*
MR. H. J. COLVIN *Sponsor*

SOPHOMORE CLASS

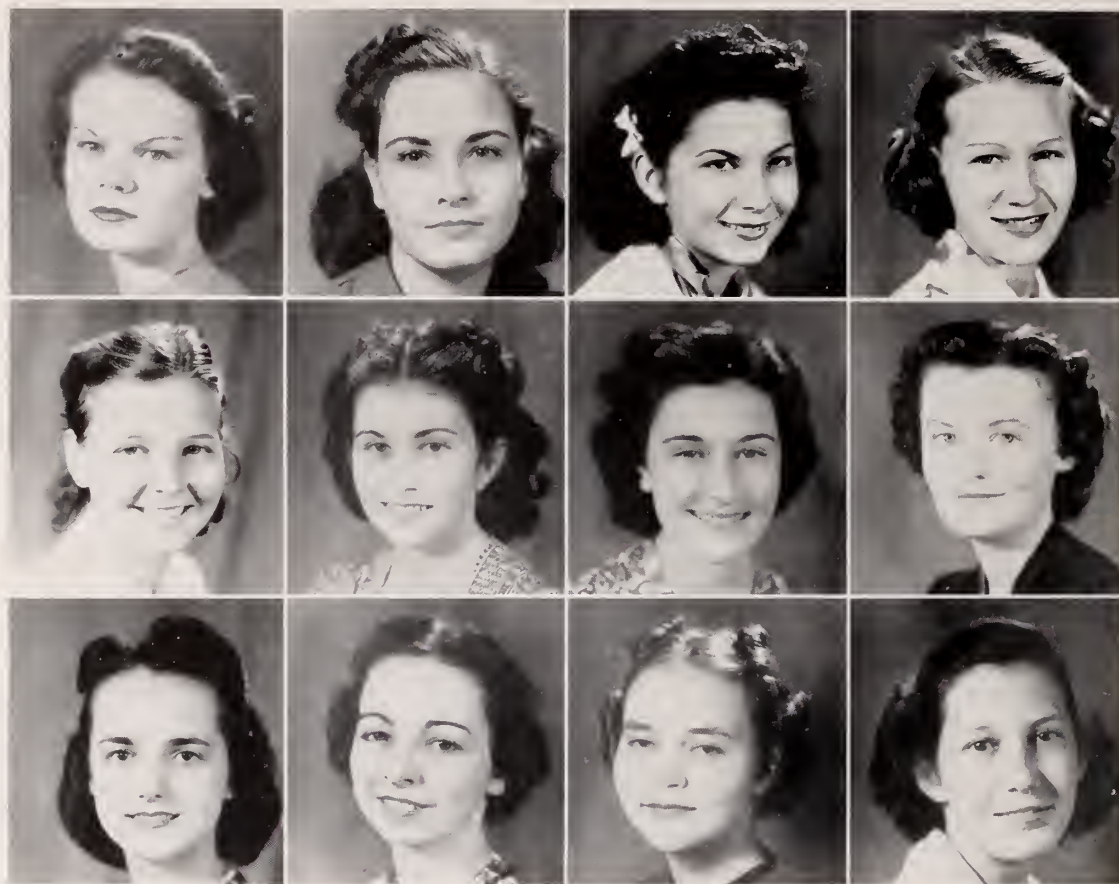

SOPHOMORE CLASS

VIRGINIA ARMOUR
KEATCHIE
English-Library
Θ Σ Υ

MARGERY BABIN
LAPLACE
English-Library
Δ Σ Ε

VELMA BARRILLEAUX
HARMON
Commerce
Α Σ Α

LORA BENNETT
WINNSBORO
Commerce

ELIZABETH AUSTIN
MOORINGSPOINT
Kindergarten-Primary

MARY ANN BARR
COLUMBUS
Commerce

NOLA BEASLY
HARRISONBURG
Upper Elementary
Treble Clef

THELMA BISHOP
CHESTNUT
English-Social Science
Y. W. C. A.

VEYE AVERETT
SIBLEY
Commerce

BONNIE BARRILLEAUX
HARMON
Home Economics
Α Σ Α

FRANCES BELCIER
BENTON
Commerce
Π Κ Σ

MAE BONIN
NEW IBERIA
English-Social Science
Δ Σ Ε
Newman Club



SOPHOMORE CLASS

MIKE BOZEMAN
NITCHITOCHEs
Special

JOHN BUTLER
COUSHATTA
Agricultural Science

VELMA BREITHAUPT
JENA
Home Economics

KATIE BOUCHER
SPRINGHILL
Commerce

LILLIAN BROUSSARD
BREAUX BRIDGE
Upper Elementary

IVA BLANCHE BUTLER
OIL CITY
Music
A Σ A

MILDRED BRASHIER
DOWNSVILLE
Commerce

JUNE BOOKTER
ST. FRANCISVILLE
Commerce

LAVERNE BROWN
HARRISONBURG
Home Economics

DORIS BUIE
SULPHUR
Kindergarten-Primary
Y. W. C. A.; Treble Clef

MADÉLIN BRADY
MONTROSE
Commerce

VESTA CAILLOUET
LOCKPORT
Physical Education
Θ Σ Υ; W. A. A. Cabinet;
Freshman Commission.

SOPHOMORE CLASS

JANET CAMPBELL
DUBACH
Physical Education
Σ Σ Σ

LAURINE CASSEL
CONVERSE
Commerce
Y. W. C. A.

SYBIL CHILDRESS
HAYNESVILLE
Commerce
Δ Σ Ε

O. C. COATS
EPPS
Upper Elementary
Θ Σ Τ
"Current Sauce"; Y. W. C. A.

DORIS CARTER
BELMONT
Commerce
Freshman Commission

UNDINE CATHCART
SPRINGHILL
Commerce
Π Κ Σ

JULIETTE CLEMENT
LAPLACE
Upper Elementary

MABLE CONERLY
SHREVEPORT
Home Economics
Λ Φ Γ
"Current Sauce"

MARY ALLEN CARAWAY
LOGANSPOUT
Home Economics
Α Σ Α
"Current Sauce"; Euthenics
Club

VERDYE MAE CHAZE
MARKSVILLE
Home Economics
Θ Σ Τ

DEWITT CLEMENTS
LISBON
Pre-Legal

MARIAN CORBITT
SALINE
Music

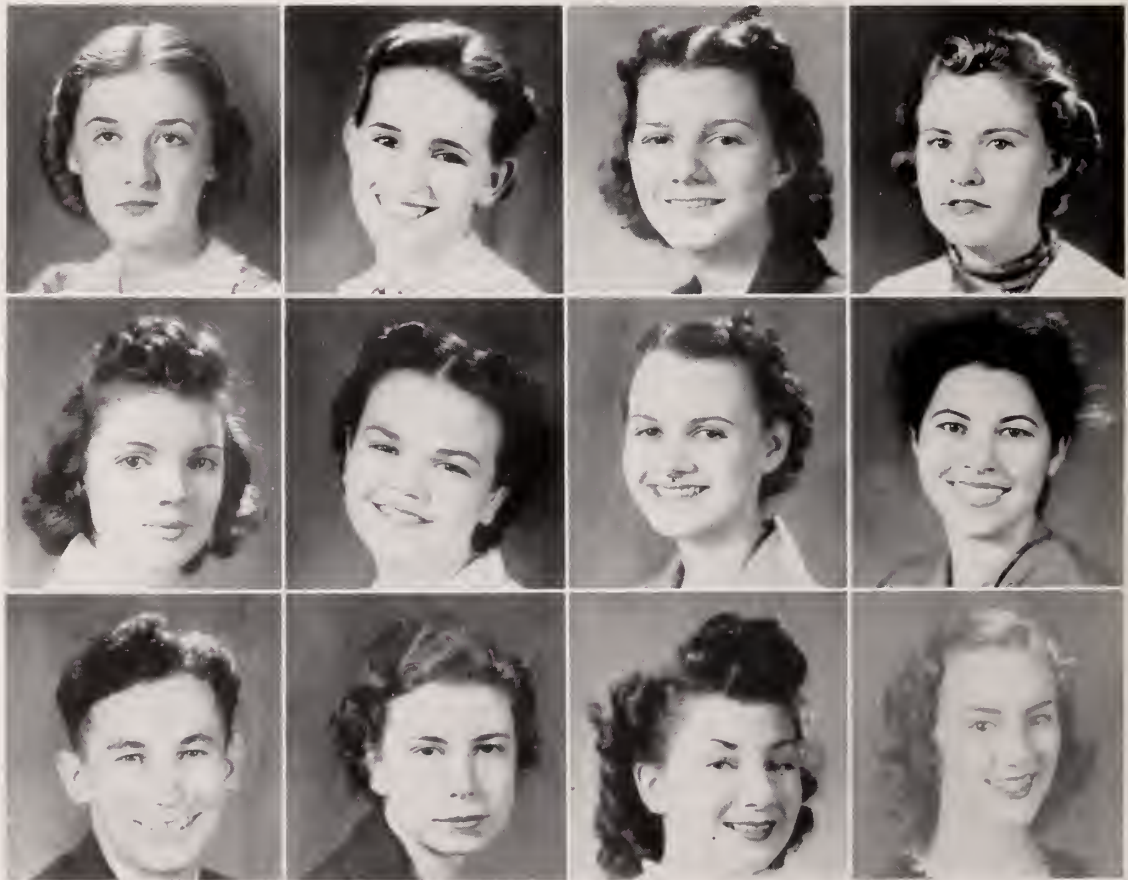

SOPHOMORE CLASS

LOVIE CORLEY
FLORIEN
Commerce

WARRICK DICKSON
SHREVEPORT
Biology Chemistry
Band

WILMA E. DOUGLAS
GRAYSON
Upper Elementary
B. S. U.

MARGUERITE DUPONT
GOOD HOPE
English-Library
"Current Sauce"

LITHA DAVIS
TROUT
Home Economics
Δ Σ E

Freshman Commission; Vice-
President, Davis Players; Eu-
thenics Club; Y. W. C. A.

DORIS DONALDSON
DRY PRONG
Physical Education

VIRGINIA DOWNS
SHREVEPORT
Music
A Σ A

Y. W. C. A.; Junior Dramatics

LEILA MAE DUPREE
NEW ORLEANS
Home Economics
Σ Σ Σ

WILBURN DIX
ZIMMERMAN
Science
Σ T Γ

Davis Players; B. S. U. Council;
Vice-President, Y. M. C. A.

EDNA MAE DONALDSON
RESERVE
English-French

JOHN DUFFY
DETROIT, MICHIGAN
English-Social Science
Σ T Γ
Debate; "Current Sauce"

JOSEPHINE DUPUY
MARKSVILLE
English-Social Science
Θ Σ T





SOPHOMORE CLASS

LENNIS DURRETT
ARCADIA
English-Library
Δ Σ E

DAISY BELLE EDGERTON
COUSHATTA
Δ Σ E

LOUISE EDWARDS
MANY
Home Economics
Σ Σ Σ

GLORIA ELDRED
OAKDALE
Home Economics
Σ Σ Σ

SUE STELL ELLETT
MOORINGSPORT
Kindergarten Primary
Y. W. C. A.

DOROTHY EUBANKS
SHREVEPORT
Commerce
A Σ A
Junior Dramatics; "Current
Sauce"

JEWEL FARRINGTON
PLAIN DEALING
Upper Elementary

IMOGENE FERGUSON
OIL CITY
Home Economics
Σ Σ Σ

MALCE FITTZ
WINNFIELD
Mathematics-Chemistry

IRENE FORTE
WHITE CASTLE
Commerce
Newman Club

CAMILLE GAAR
DODSON
Home Economics
Y. W. C. A.; A Capella Choir

INEZ GAMBLE
GRAND CANE
Kindergarten-Primary
A Σ A

MARGIE GATHRIGHT
NATCHITOCHES
Commerce
A Σ A

GEORGE GIBBONS
PLAQUEMINE
Pre-Medicine
Σ T P

CAROLYN GIBSON
OIL CITY
English-Library
A Σ A



SOPHOMORE CLASS

MABLE GREEN
NEWELLTON
Physical Education
Y. W. C. A.

MARY VIRGINIA HATHORN
HAYNESVILLE
Commerce
Σ Σ Σ
Pan-Hellenic Council

PERRY HOLLIS
OAKDALE
Commerce
Σ T Γ

J. H. JONES, JR.
DE QUINCY
Science
Σ T Γ
Freshman Commission; Band

GENEVA HAGEWOOD
NATCHITOCHEs
Commerce

STAFFORD C. HINES
WINNFIELD
Commerce-Chemistry

GEORGE HUGGINS, JR.
HALL SUMMIT
Agriculture-Science

YVONNE JONES
SHREVEPORT
Commerce
Δ Σ Δ
Y. W. C. A.; POTPOURRI

SCOTT HALE
WATERPROOF
Science

BERNICE HOLLAND
DE RIDDER
Commerce

MARGIE JOHNSON
BOYCE
Physical Education

CHARLOTTE JORDAN
MOBILE, ALA.
English-Social Science
H K Σ
"Current Sauce"

CHARLES T. HALL
MONTROSE
Chemistry-Physics
Glee Club; B. S. U.

RUTH HOLLEY
PIONEER
Upper Elementary

GERALDINE JONES
OAKDALE
Home Economics
Δ Σ E

SOPHOMORE CLASS

ELVIA KINCHEN
INDEPENDENCE
Home Economics
Debate

LUCILLE LACAZE
NATCHITOCHES
Upper Elementary

KATHERINE LAZARUS
WINNSBORO
English-Social Science
Δ Σ Ε

GENE L'HERISSON
COUSHATTA
Commerce
Δ Σ Ε

CHARLES WARREN KINNEY
HILBOURNE
Agriculture

EULA MARY LACOUR
BATCHELOR
Home Economics
Δ Σ Ε
Newman Club

MARION LEE
BENTON
Commerce
Π Δ Σ

Newman Club; Junior Dramatics

HELEN LOWE
HAYNESVILLE
Home Economics
Σ Σ Σ

BESSIE KLING
DUTCHTOWN
Commerce

ALMA LOUISE LATHAM
MANSFIELD
Home Economics
Σ Σ Σ
Euthenics Club

Senior Dramatics; Y. W. C. A.;
President, Presbyterian Young
People's Union

Secretary, Sophomore Class

EARLENE MADDEN
WINNSBORO
Kindergarten-Primary

KATHERINE KOON
BOYCE
Home Economics
Y. W. C. A.

BEATRICE LAW
MARTHAVILLE
Commerce

VIRGINIA A. LEWIS
PELICAN
Home Economics

MARIE LOUISE MARIN
PATTERSON
Home Economics
Π Κ Σ
Newman Club



SOPHOMORE CLASS

MARJORIE MAYS
GREENWOOD
Kindergarten-Primary

WILBUR McSHERRY
MIDLAND
Mathematics-Biology
Φ K N

JOSEPHINE MILLER
HAYNESVILLE
English-Speech

EVELYN MORRIS
PINEVILLE
Commerce

MARY ADA McCLURE
LEESVILLE
Commerce
Σ Σ Σ

DOROTHY MIZELL
FOREST HILL
Physical Education
Σ Σ Σ

YVONNE ORR
NATCHITOCHE
Home Economics

BONNIE McFATTER
DEQUINCY
English-Library
Y. W. C. A.

ROLAND MIGUES
KINDER
Agriculture-Science
Σ T Γ
Varsity Football; President,
Sophomore Class; Student Council

RUBY MONKS
WELSH
English-French
Freshmen Commissioner
Y. W. C. A.

VEGA PERKINS
DEQUINCY
Physical Education
Y. W. C. A.

INEZ McGHEE
VILLE PLATTE
English-Library
Freshman Commissioner
Y. W. C. A.

J. D. MILEY
OAK GROVE
Pre-Legal

ALICE MAE MONTZ
LA PLACE
Commerce
Δ Σ E
Newman Club

ALLEN M. POSEY
COUSHATTA
Agriculture-Science





SOPHOMORE CLASS

RUTH PROCTOR
 URIANA
Commerce

CAROLYN REED
 LAKE PROVIDENCE
Home Economics
 Θ Σ Υ
 Dormitory Council

RUBY IRENE RIDDICK
 DE RIDDER
Music
 A Capella Choir; Junior Dramatics; Y. W. C. A.

INA RIKARD
 ATLANTA
Home Economics

THERESA RISTOM
 STARKS
Commerce
 Δ Σ Ε
 Secretary, Freshman Class

FAY ROBERTS
 MARTHAVILLE
Commerce
 Band

EOLIAN ROGERS
 SALINE
Music

ELIZABETH ROSS
 PLEASANT HILL
Upper Elementary

DOROTHY ROYSTON
 NATCHITOCHES
Home Economics

GWENDOLYN RUSSELL
 MANSFIELD
Physical Education
 Α Σ Α

TESSIE SCHEXNAIDRE
 SHREVEPORT
Physical Education

MARJORIE SHELTON
 WATERPROOF
Home Economics
 Euthenics Club; Junior Dramatics

MILDRED SIMPSON
 SHREVEPORT
Commerce

DORIS SMITH
 SALINE
Kindergarten-Primary

HARRY SOMPAYRAC
 NATCHITOCHES
Agriculture-Science

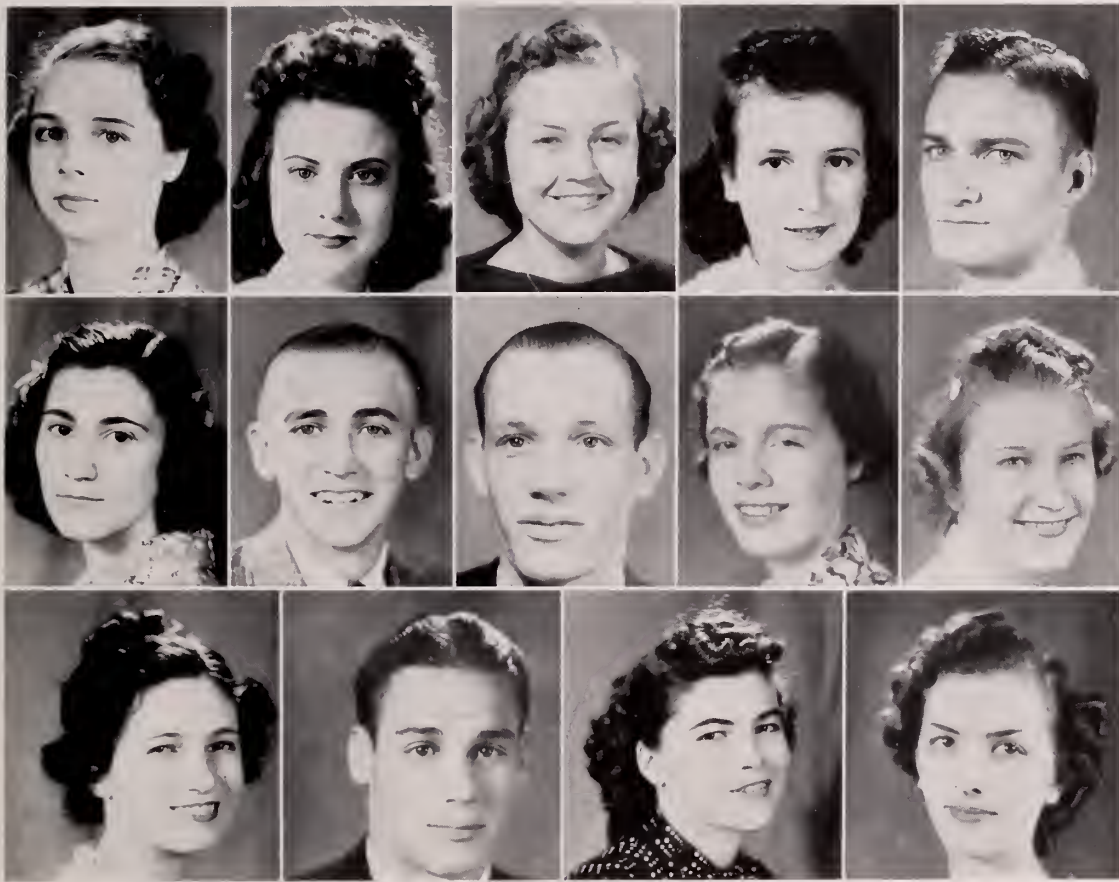

SOPHOMORE CLASS

ANGELIQUE STAFFORD
ALEXANDRIA
Commerce
Δ Σ Ε

AARON USSERY
GEORGETOWN
Mathematics-Chemistry

JACK WARNER
NATCHITOCHES
Agriculture-Science
Σ Τ Γ
Demeter

PARKER A. WIGGINS
WATERPROOF
Commerce
Σ Τ Γ
Football; Track; President,
Freshman Class, 1937; "N" Club

FERNE SULLIVAN
SHREVEPORT
Home Economics
Α Σ Α
"Current Sauce"; Y. W. C. A.

MARJORIE VIDRINE
VILLE PLATTE
Commerce
Band

LOIS WATSON
NATCHITOCHES
Music

RUTH WRIGHT
WELSH
English-Library
Freshman Commissioner
Y. W. C. A.

LAVANIA TAYLOR
MONROE
Upper Elementary
Σ Σ Σ

DONNIE WALLER
HAYNESVILLE
Commerce
Σ Τ Γ

KITTY WEBB
HANNA
Commerce

MARIE L. THIBODEAUX
NAPOLEONVILLE
English-French

MARJORIE WHITLEY
ROBELINE
English-Social Science
Vice-President, Sophomore Class

BETTY WYATT
KEATCHIE
Kindergarten-Primary
Θ Σ Υ



OFFICERS

DAVID BRAMLETT *President*
TOM SCHWALM *Vice-President*
THERESA RISTOM *Secretary-Treasurer*
MR. S. W. NELKIN *Sponsor*

FRESHMAN CLASS



FRESHMAN CLASS

RUBY MAE ADAIR . . . Bossier City
English-Library
 A Σ A

ENOLA ADAMS Shreveport
Kindergarten-Primary

EULORA ADAMS Jonesville
Kindergarten-Primary

FRANCES ALEXANDER . Natchitoches
Physical Education

EVELYN ALLEN Kentwood
Physical Education

WARREN ALLEN Winnfield
Pre-Law

MILDRED ATWOOD Trout
Home Economics

MAXINE AYCOCK Pineville
Upper Elementary

JOYCE BACHEMIN . . . Covington
Physical Education

KITTY BAHAM OAKDALE
Library

MARY E. BARR Natchitoches
Home Economics

AURITA BARTON Dry Prong
Music

NATILE BASS Campti
Home Economics

CLARA B. BAUDAIN . Youngsville
Home Economics

GEORGIA BIGNER Jena
Commerce

MILDRED BLACK Natchitoches
Commerce

BILLIE BOLTON Saline
Agriculture-Science

ANN LOUISE BONIN . . New Iberia
Commerce

ANNA RUTH BORDELON . Mansura
Home Economics
English-Library

MAE C. BORDELON Hessmer
English-Library

PHOEBE BOWMAN Berwick
Music

CAROL R. BOYD Campti
Home Economics

DAVID BRAMLETT Arcadia
Commerce
 Φ K N; Freshman Class, President; Captain,
 Freshman Football.

MARY JUNE BREWSTER . Choudrant
English-Library

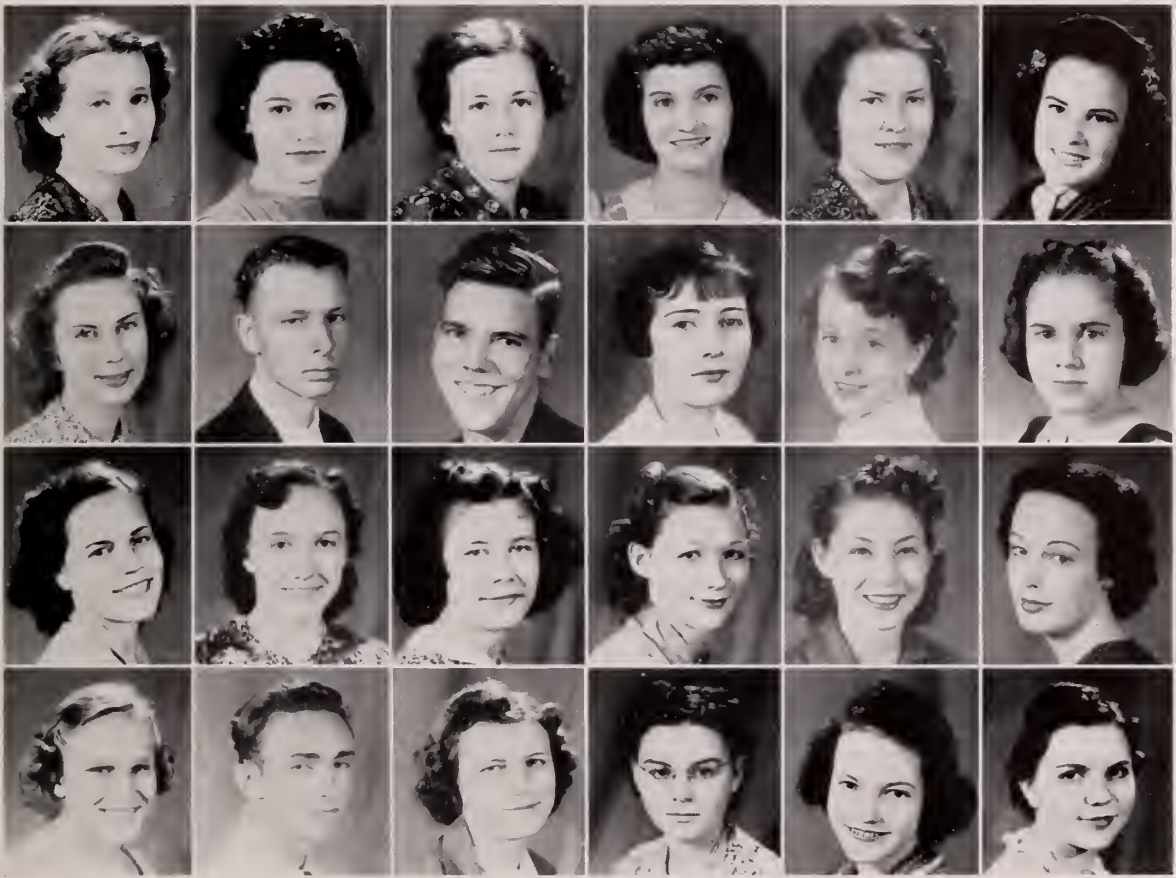

FRESHMAN CLASS

JUNE BRICKELL . Smakover, Ark.
English-Library

MARY A. BRIGNAC . Fr. Settlement
Commerce

LOYCE BRODNAX . . Natchitoches
Upper Elementary

ELSIE RITA BROUSSARD . Sarrento
Pre-Medical

DELANEY BROWN . . . Mansfield
Commerce

ELIZABETH BURFORD . . . Gloster
Home Economics

JANEY BURKHALTER . . Ringgold
Upper Elementary

J. B. BURNS Anacoco
Agriculture-Science

BILLY BUTLER Jones
Commerce

EMMA BYRNES Wisner
Art

C. M. CALLOUET . St. Francisville
Home Economics

SHELIA CALDWELL . . Shreveport
Kindergarten-Primary

BETTY L. CAMPBELL . . . Jennings
English-Social Science

LYNETTE CAMPBELL . . Leesville
Commerce

ERLENE CANNON Wisner
Music

MILDRED CANTWELL . . Winnfield
Commerce

CATHERINE CARROLL . Logansport
Commerce

CORRINNE CARVER . Mooringsport
Commerce

ELAINE CARVILLE . . . Plaquemine
Physical Education

ARRIE CHANDLER Colfax
Agriculture-Science

NETTIE MAE CHAUMONT . Elton
Upper Elementary

ARVILLA COCKERHAM . Shreveport
English-Latin

DOROTHY COLVIN . . . Natchitoches
Special

RUTH COLVIN Mansfield
Commerce

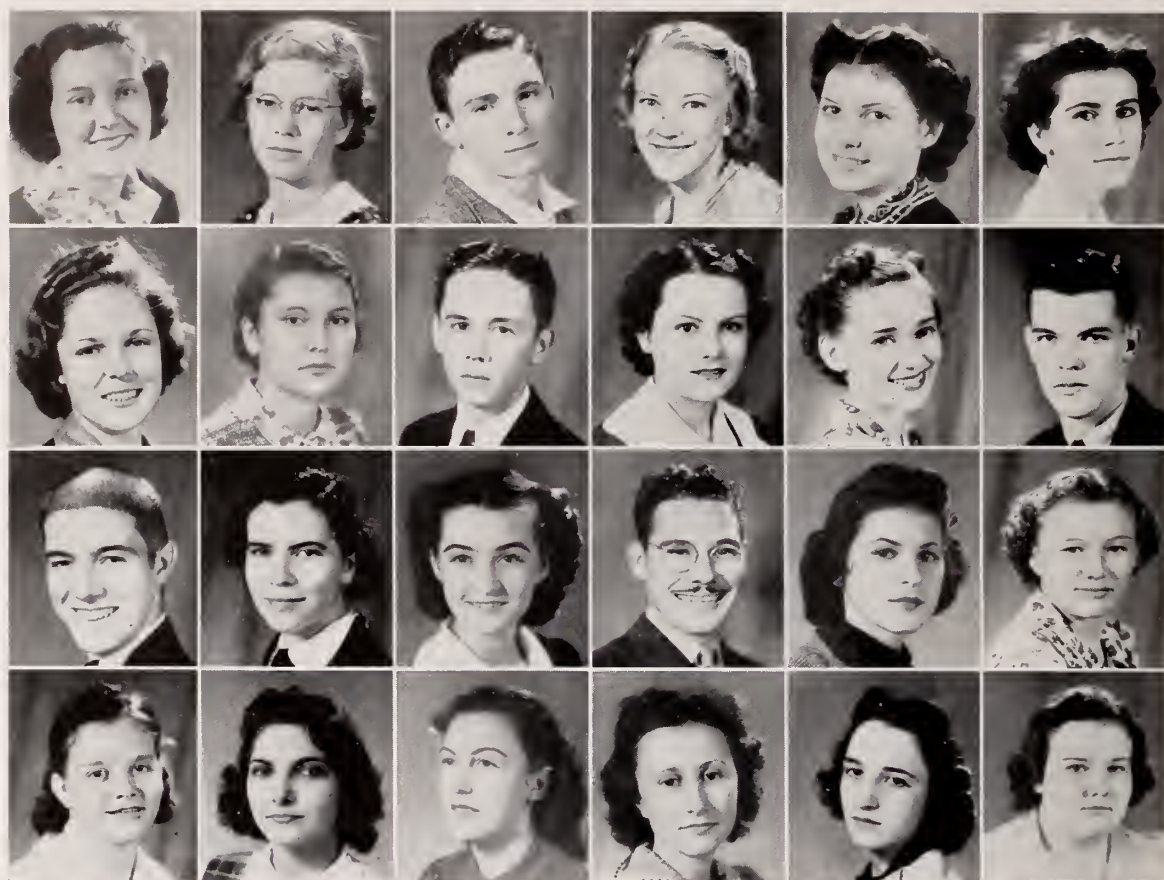

FRESHMAN CLASS

CAROLYN COOK . . . Pineville
Upper Elementary

TEXIE COOPER . . . Harrisonburg
Home Economics

DILLON CORLEY . . . Natchitoches
Commerce

OPAL CRITTENDEN . . . Bellwood
Commerce

MARION CROMWELL . . . Logansport
English-Library

MARIE CROSS . . . Monterey
Home Economics

JOYCELYN CROWE . . . Oak Grove
Kindergarten-Primary

SALLIE CURRY . . . Harrisonburg
Home Economics

FOSTER DAUZAT . . . Marksville
Agriculture-Science

DORIS DAVIS . . . Marthaville
Home Economics

NAN DAVIS . . . Dubberly
Physical Education

WADE DAVIS . . . Alexandria
Mathematics-Science

O'NEAL DECOTEAU . . . Hammond
Commerce

FAY DIDIER . . . Marksville
English-Library

ALLEGRA DOUGHTY . . . Manifest
Physical Education

BYRON DOWTY . . . Alexandria
English-Social Science

BEVERLY DUMESTRE . . . New Orleans
English-Social Science

ELLEN E. DURHAM . . . Natchitoches
Home Economics

YVONNE ERWIN . . . Watson
Physical Education

DOROTHY ETHEREDGE . . . Natchitoches
Commerce

DOROTHY EYLERS . . . Shreveport
English-Social Science

CLARA FAIRLESS . . . Shreveport
Upper Elementary

BILLIJUNE FEW . . . Natchitoches
Commerce

MARION FISHER . . . Le Blanc
Home Economics



FRESHMAN CLASS

BETTY FLETCHER . . . Shreveport
Kindergarten-Primary

FRANCES FLOURNEY . . . Haynesville
Upper Elementary

MARY ETHEL FLOWERS . . . Erath
Physical Education

ZELLA LOUISE FOLDS . . . West Lake
English-Social Science

BETTY ANN GEORGE . . . Welch
Commerce

JAUNITA GEORGE . . . Flat Woods
Home Economics

MARY JANE GEORGE . . . Welch
Home Economics

DOROTHY J. GIBBS . Brownw'd, Tex.
Home Economics

FRANCES GIBSON . . . Montgomery
Physical Education

CORALIE GIDLOW . . . Kinder
Kindergarten Primary

JUDITH L. GILBERT . New Orleans
Upper Elementary

MARELLE D. GREENE . . . Provencal
Mathematics-Science

VIVA DEE GREENE . . . New Era
Upper Elementary

HENRY GREGORIO . . . Powhatan
Pre-Medical

SIDNEY GREMLION . . . Shreveport
Kindergarten-Primary

JEWELL GRICE . . . Pelican
Commerce

MARGUERITE GROW . . . New Orleans
Physical Education

HALLIE GUNTER Elmer
Home Economics

HAZEL HOLLOWAY Delhi
Pre-Medical

NORMAN HANCHEY . . . De Ridder
Mathematics-Science

DALE HARLAN Natchitoches
Mathematics-Science

EARLINE HARRIS Olla
Home Economics

OTHA HARRISON Leesville
Agriculture-Science

ELOUISE HARTWELL . . . DeQuincy
Kindergarten-Primary



FRESHMAN CLASS

BEATRICE HEMPHILL . . . Wisner <i>Kindergarten-Primary</i>	BESSIE HUDSON . . . Plaquemine <i>Home Economics</i>	IRMA L. JEANSSONNE . Marksville <i>English-Library</i>
DOROTHY HENDERSON . D'nh'm Spgs. <i>English-French</i>	MARY M. HUGHES . Natchitoches <i>Commerce</i>	PAULINE JOBE . . . Natchitoches <i>Commerce</i>
MARY V. HENRY . . . Natchitoches <i>Music</i>	LULU BELLE HUMPHRIES . Columbia <i>Home Economics</i>	JOYCE JOHNIKEN . . . Pelican <i>Music</i>
RUTH HIGGINBOTHAM . . Angola <i>Home Economics</i>	ETHEL HUNT Eunice <i>Upper Elementary</i>	MARY V. JOHNSON . . . Shreveport <i>English-Speech</i>
ANNA ROSE HILL . . . Alexandria <i>English-Library</i>	WALLACE HUNTER . . . Alexandria <i>English-Social Science</i>	MAXINE JOHNSON Rodessa <i>Upper Elementary</i>
WINIFRED HILLIARD . Natchitoches <i>Upper Elementary</i>	ADELINE HYAMS . . Natchitoches <i>Physical Education</i>	NEIL H. JOHNSON Otis <i>English-Social Science</i>
MILDRED HOPGOOD . Pleasant Hill <i>Upper Elementary</i>	MINERVIA ANN HYNSON . Bunkie <i>Commerce</i>	GENEVIEVE JONES . . . Shreveport <i>Commerce</i>
VIRGINIA HOLSTEAD . Bossier City <i>Upper Elementary</i>	ROBERT L. IVY Ashland <i>Commerce</i>	RUBY JONES Franklinton <i>Home Economics</i>



FRESHMAN CLASS

GEORGIA KEMP Amite
Commerce

SUE KENNEDY Winnfield
English-Speech

ANN KILMAN Natchitoches
English-Speech

ELAINE KINCHEN Watson
Library-English

JOHNNIE KING West Monroe
Physical Education

MARJORIE C. KENNY Morgan City
Music

CHARLENE KILLGORE Lisbon
Physical Education

SUE IRMA LACOUR Batchelor
Commerce

BEN LAGRONE Colfax
Agriculture-Science

JUSTINE RUTH LAMBERT Innis
Home Economics

ALIDA LAMBETH Bossier City
Commerce

IRIS LANDRUM Natchitoches
Commerce

HETTY MAE LATTIER Natchitoches
Commerce

SHIRLEY LINDSAY Natchitoches
English-Social Science

ALBERT LONG Shreveport
English-Social Science

JEANETTE LANGLOIS New Roads
Physical Education

VIVIAN M. LANGLEY Welch
English-French

MARGUERITE LANIER Winnfield
Commerce

CARRIE L. LEATHERMAN Fordoche
Commerce

AVA LOUISE LESTER Coushatta
Music

KATHLEEN LITTLE Leesville
English-Library

VERNA MAE LIVELY Columbia
English-Library

VERLON LOVELL Winnfield
Physical Education

WANDA LOWRY Haynesville
English-French



FRESHMAN CLASS

VIRGINIA MACKAY Jena <i>Commerce</i>	LELAND MEGASEN Robeline <i>Mathematics-Physics</i>	NELL NABOURS Many <i>Commerce</i>
VIVIAN M. MARCELLO . . . DeRidder <i>Home Economics</i>	ADELE MESSA St. Bernard <i>Kindergarten-Primary</i>	VELMA NANCE Dixie <i>Commerce</i>
FRANCES MARTIN Sibley <i>Commerce</i>	EVA MIDDLETON Marthaville <i>Upper Elementary</i>	HELEN NEWMAN Natchitoches <i>Home Economics</i>
MELVA MARIE MAYSON . . LeMoyne <i>English-Speech</i>	NORMA MOBLEY Coushatta <i>Upper Elementary</i>	DOYE NOBLE Converse <i>Physical Education</i>
HELEN McLEAN Natchitoches <i>Commerce</i>	LEONIE A. MONCLA . . . Moreauville <i>Physical Education</i>	WILLIE MARIE NORRIS . . Natchitoches <i>English-Library</i>
MARGIE McLEAN Alexandria <i>English-Library</i>	ANNIE L. MONTGOMERY . . Delhi <i>Commerce</i>	ALFREDA NUNEZ Arabi <i>Physical Education</i>
MILDRED McMICHAEL . . Cotton V'ly <i>English-Social Science</i>	KATHALENE MORROW . . Haynesville <i>Home Economics</i>	MARGARET OWENS Hall Summit <i>Upper Elementary</i>
GERALDINE MEANS Ida <i>Upper Elementary</i>	TOLEDA MURRELL Bentley <i>Commerce</i>	VIRGINIA OWENS Leesville <i>English-Speech</i>

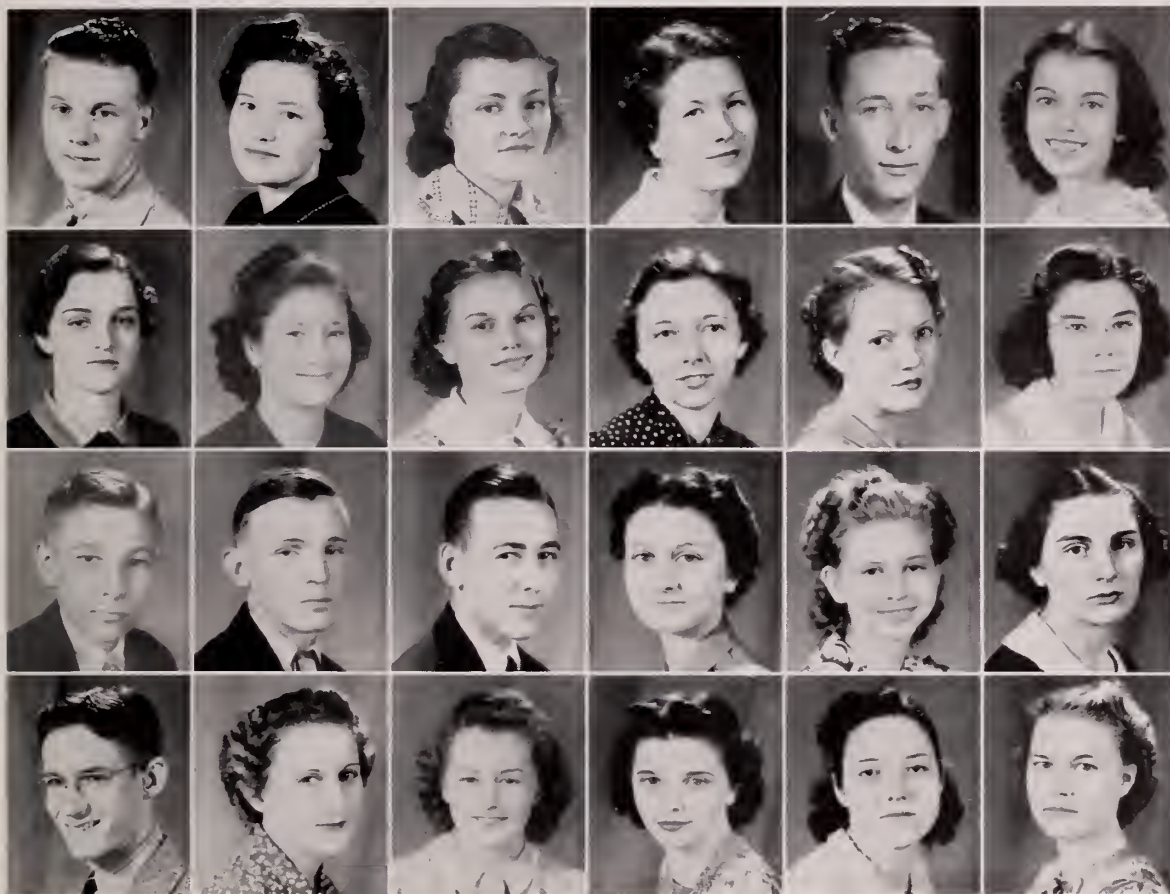

FRESHMAN CLASS

JACQUES O'QUINN . . . Shreveport
Agriculture-Science

IVA EARL PARTON . . . Lake Charles
Kindergarten-Primary

MARTHA W. PAYNE . . . Grand Cane
Commerce

ERNESTINE PERRITT . . . Sibley
Commerce

W. L. PHARRIS . . . Robeline
Mathematics-Biology

MYRTLE PHILLIPS . . . Provencal
Special

MARY E. PIPES . . . Collinston
Commerce

VAUNCEIL PLAUNCHE . . . Plauncheville
Home Economics

ADELINE POSEY . . . Coushatta
Physical Education

BESSIE A. POSEY . . . Coushatta
Commerce

ELVA POSEY . . . Coushatta
Commerce

LUCILLE POSEY . . . Zwolle
English-Library

H. L. PRATHER, JR. . . Natchitoches
Pre-Law

MAURICE PRICE . . . Montrose
Commerce

BYRUM RAWLS . . . Coushatta
Agricultural Science

ALETHIA I. REDD . . . Newellton
Upper Elementary

MARY L. REED . . . Lake Providence
Kindergarten-Primary

ADA LEE RICKS . . . Mansfield
Music

JETT RICKS . . . Franklinton
Music

MARGARET RINAUDO . . . New Roads
English-Social Science

BEULAH RIVERS . . . Jackson, Miss.
Commerce

BETTY ANN ROY . . . Marksville
English-Social Science

GLADYS RUSSELL . . . Calhoun
Home Economics

MILDRED RUSSELL . . . Jena
English-Speech



FRESHMAN CLASS

ANNIE LAURIE SANDEL . . . Gandy <i>Commerce</i>	KATHERINE SHAW . . . Ringgold <i>Home Economics</i>	DOROTHY SMITH Hodge <i>Commerce</i>
DOROTHY SANDERS Flora <i>Kindergarten-Primary</i>	MAXINE SIKES Winnfield <i>Commerce</i>	LOLA SMITH Oxford <i>Home Economics</i>
ADAIR SCHERZ Keatchie <i>Commerce</i>	A. V. SIMMONS Kisatchie <i>Commerce</i>	MARIE SMITH Coushatta <i>Physical Education</i>
MARY L. SCHLERNITZAUER . Vivian <i>Commerce</i>	ELAINE SIMMONS Gretna <i>Upper Elementary</i>	MARY CORINNE SMITH . . . Amite <i>Commerce</i>
TOM SCHWALM New Orleans <i>Commerce</i>	MARY ALICE SIMONS Boyce <i>Home Economics</i>	MELBA SMITH Winnfield <i>Commerce</i>
PAULINE SCOTT Boyce <i>Physical Education</i>	GLADYS SIMPSON Coushatta <i>Home Economics</i>	NAN MARIE SMITH . . . Alexandria <i>Commerce</i>
MARIE SEXTON Rodessa <i>Upper Elementary</i>	HELEN SIRMAN Florien <i>Mathematics-Biology</i>	ORVILLE SMITH St. Joseph <i>Home Economics</i>
NEOMA SEXTON Minden <i>Home Economics</i>	CHRISTINE SLACK . . . Shongaloo <i>Kindergarten Primary</i>	ADELE SPANN Clarence <i>Commerce</i>

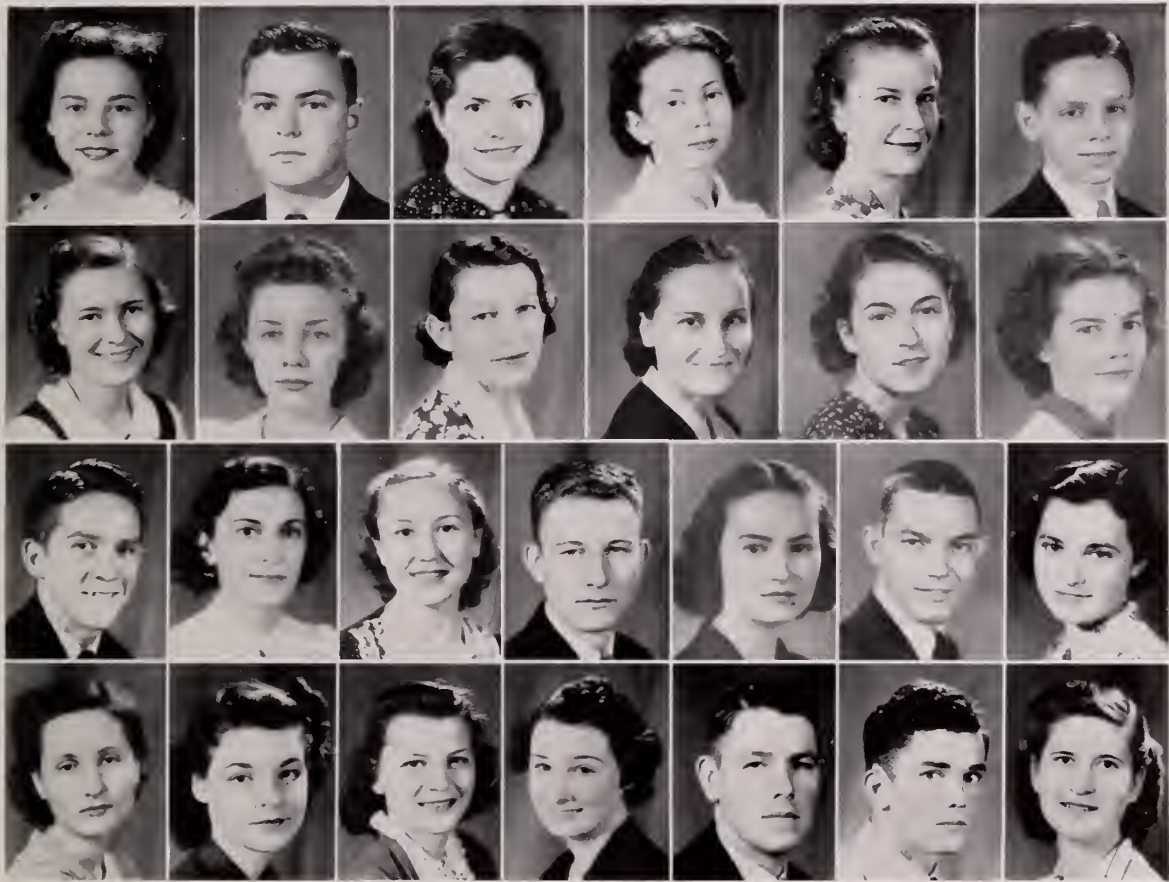

FRESHMAN CLASS

SARAH E. STEWART . . . Amite
Music

GEORGE A. STOKES . . . Winnfield
English-Social Science

MARGARET STRAUGHAN . . . Colfax
Home Economics

MARIE TATUM Noble
Home Economics

FRANCES TERRILL . . . Winnfield
Upper Elementary

JAMES TILLEY Mansfield
Commerce

EUNICE THOMPSON . . . Marthaville
English-Social Science

JUDITH TOMLINSON . . . Natchitoches
Home Economics

RITA TREUIL Belle Chasse
Physical Education

GRACE OPAL TULLOS . . . Dry Prong
Commerce

HAZEL TURNER Vivian
Commerce

ATHALIE WARD Natchitoches
Home Economics

KELLY WARD Gilbert
Music

ELVA WARNER Natchitoches
English-Library

SYBIL WEBB Robeline
Music

ALTON WELLS Pleasant Hill
Music

LUCILLE WHITTINGTON . . . Ville Platte
Music

J. E. WILLIAMS, JR. Coushatta
Commerce

JUANITA WILLIAMS . . . Natchitoches
Home Economics

MARGARET WILLIAMS . . . Anacoco
Commerce

BETTY WILLIS Natchitoches
Home Economics

MARILYN WOOD Winnfield
Physical Education

LA MERLE WOODFIN . . . Logansport
Commerce

EDD WOOTEN Temple
Commerce

TED WRIGHT Guin, Ala.
Agricultural Science

VERLINE WYATT Natchitoches
Home Economics



**A
C
T
I
V
I
T
I
E
S**





A COMPOSITE OF ACTIVITIES

THEY RULED

In the absence of the Administration and Faculty, during the Louisiana Teachers' Convention, the students have the opportunity to guide and direct the academic and administrative affairs of the college for the period of two days.

Sitting in Picture

JACK BURGESS *President of the College*
CLARICE TIMMERMANN *Dean of Women*

Standing

EDMOND SAUCIER *Dean of Students*
JULIUS BRADLEY *Dean of the College*





JACK BURGESS



EMMETT COPE

STUDENT



CLARICE TIMMERMANN

The Student Body Association of the Louisiana State Normal College was organized in 1927 with the election of a president, a vice-president, a secretary-treasurer and ten members of the Student Council. To make the Council a representative part of the student body, members were selected from the outstanding organizations of the campus. The student body officers became the officers of the Student Council; the Vice-President of the Student Body acting as President of the Council, the Student Body President as Vice-President of the Council, and the Secretary-Treasurer of the Student Body as secretary of the Council. Other members were elected as representatives of the Newman Club, Y. M. C. A., Y. W. C. A., the two publications, Senior Class, Junior Class, Sophomore Class, and three were elected from the student body at large.



THE STUDENT COUNCIL

BODY ASSOCIATION

OFFICERS

- EMMETT COPE *President*
 JACK BURGESS *Vice-President*
 CLARICE TIMMERMANN *Secretary*

The Student Council is the executive body of the Louisiana State Normal College and is composed entirely of students. Its duty is to supervise the activities of the different organizations and to bring these organizations into closer co-operation with one another.

The membership of the Student Council is made up of the following: the three student body officers, Jack Burgess, President; Emmett Cope, Vice-President, and Clarice Timmermann, secretary; the president of the Sophomore, Junior, and Senior classes, Roland Miguez, John Renwick, and Julius Bradley, respectively; the editors of the *POTPOURRI* and *Current Sauce*, Steve Harmon and Norman Dowty, respectively; the president of the three religious organizations, Walter Ledet, Newman Club; Hugh Carter, Y. M. C. A., and Helen Byers, representative from the Y. W. C. A., and three representatives from the student body at large, Melvin Bradley, John D. Bell, and John Elkins.



STEVE H. HARMON
Editor

P O T P

EDITORIAL STAFF

- STEVE H. HARMON *Editor*
MARY BELL WHITE *Assistant Editor*
MARY WIMBERLY *Associate Editor*
HENRY F. GLASS *Sports Editor*
RUBY HAMMONDS *Society Editor*
YVONNE JONES *Class Editor*

A Word From the 1939 Staff

Every college annual proposes to review and crystalize the school year that its memory may be perpetuated. THE POTPOURRI is no exception, but we believe this volume goes farther in trying to present Normal at its finest; to show her high-ranking position among institutions in the South. If we accomplish our purpose of bringing Normal College more clearly into the public eye, we shall feel that our work is a success.

O U R R I

BUSINESS STAFF

GORDON A. WIGGINS . *Business Manager*

SYDNEY GREMILLION . *Circulation Manager*

JIMMYE JACKSON *Artist*

F. C. EASON *Artist*

R. L. ROPP *Sponsor*

C. M. CUNNINGHAM . . *Faculty Adviser*

D. M. SCOTT *Photographer*



GORDON A. WIGGINS
Business Manager

STAFF AT WORK



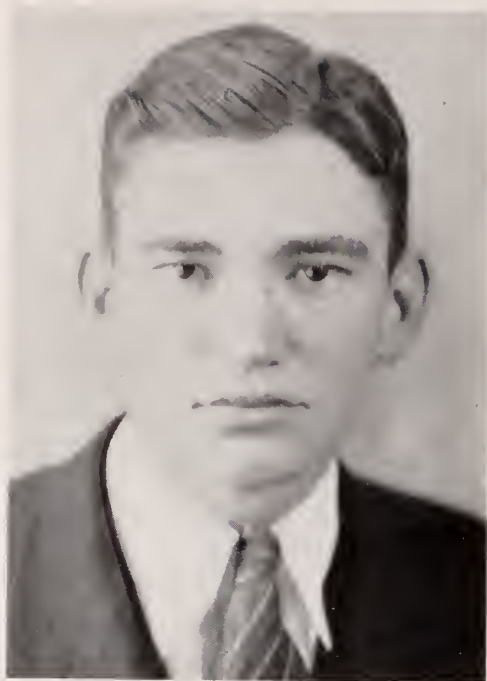

NORMAN DOWTY
Editor

The CURRENT

EDITORIAL STAFF

NORMAN DOWTY *Editor*

JOHN DUFFY
HENRY F. GLASS
THERESA HARBOUR
CORINNE COOK
GUY SHEHANE
JACK FISHER
DOROTHY EUBANKS
WALLACE HUNTER
ELAINE CARVILLE
JAMES ANDERSON

Journalism on the campus as relatively represented by the *Current Sauce*, official paper of the student body, underwent no extraordinary changes inasmuch as the publication dates and format of previous issues were retained. Such innovations as were instituted were concerned with technique and policy. From the technical viewpoint the paper was changed in makeup so as to conform with the latest concepts of functional journalism. The *Current Sauce* was departmentalized to make for more effective coverage and presentation. Chief of the politic changes was the enlargement of the college paper's scope so as to present a representative picture of not only college activities but also college thought here and elsewhere.

SAUCE . . .

BUSINESS STAFF

MABLE CONERLY *Manager*

FERNE SULLIVAN *Manager*

MARIAN WINN

NAN MARIE SMITH

MARIAN CROMWELL

ANNIE ROSE HILL

MILDRED SIMPSON

CAROLYN COOK

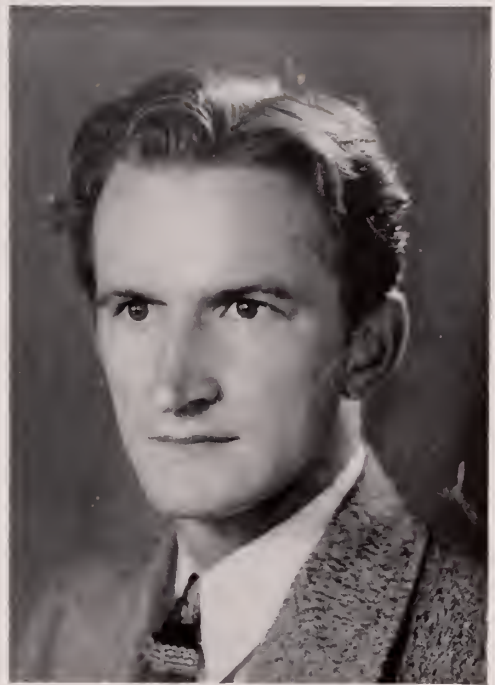

HENRY FORD GLASS
Sports Editor

Current Sauce Staff





DISCIPLINE COMMITTEE

BURGESS
COLVIN
COPE
CROWDER
FOX
PRATHER
TIMMERMANN

The Discipline Committee acts as a judiciary in all cases concerning infractions of major rules in which the punishment of suspension or expulsion may be involved. These cases may be either appealed from the Women's or Men's Councils or presented by the Dean of Students. The committee is composed of six faculty members and six student members.



Black, Breaux, Gellatly, Gindratt, Guidry
Hughes, Stayton, Timmermann, Voltz, Williamson, Wimberly

WOMEN'S COUNCIL

OFFICERS

BERTHA LOUISE CROWDER
President

MARY WIMBERLY
Vice-President

LOIS GELLATLY
Secretary

The Women's and Men's Councils were organized in 1936 as provided for by the student body constitution as it was revised at that time.

The Women's Council is composed of the president and vice-president from each dormitory and from the off-campus students.

The Men's Council is made up by the president and vice-president from each dormitory and from the off-campus students.

The councils are both executive and judiciary in function, their purposes being to encourage the conformance to rules and to act upon cases of violation.

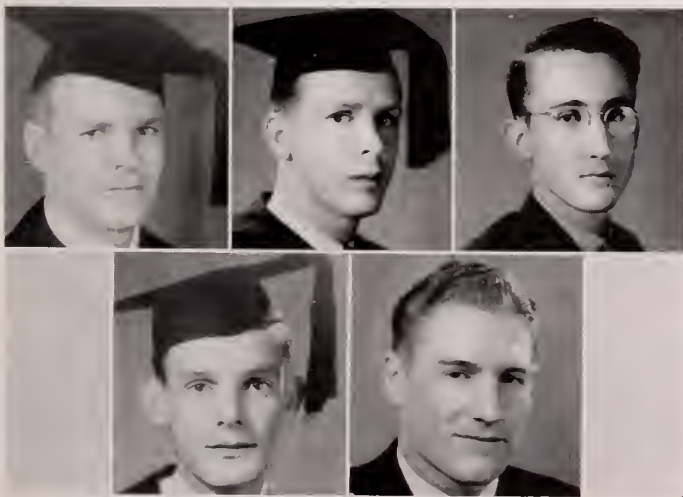

Flournoy, Hargis, Murphy, Sherman, Wiggins.

MEN'S COUNCIL

OFFICERS

HUGH FLOURNOY
President

PATRICK MURPHY
Vice-President

GORDON WIGGINS
Secretary



THE 1938 HOMECOMING

Dean Rogers addresses the Homecoming crowd.
 Sophomore Halfback Migues tosses one the night before the "Big Game."
 Uptown the Demon followers "whoop it up" in the morning.
 Jubilantly the Student Body return to the campus.
 Lovely girls distribute doughnuts and welcome to the visitors.
 One of the many pleasant duties of the "Red Shirts."
 "Just before the battle"—Louisiana Demons vs. Mississippi Statesmen.

That's it, Dowty, cheer the poor fellow up.
 A fancy exhibition by the Drum Majors—Alexander and McLean.
 "Well, I'll tell you when the war department speaks."
 This freshman coed will always remember the gala day.
 The Theta Sigs offer their services with a smile.
 At the half the coaches bellow and the Queens are introduced.
 Little Bobby Aillet, the greatest of all the Demon supporters.



THE 1938 HOMECOMING

"Now the two teams line up for the kick-off."
 Kirkpatrick watches Ledet get off a long boot.
 These five co-eds are confident of a Demon victory.
 "I don't get it, but I ain't mad!"
 A Purple Jacket relaxes.
 "Blub" Miller must have been playing a whale of
 a game.

That's me in the white, Ma.
 A "Penny" for your thoughts.
 Rest Period . . . the alumni pose.
 A Demon back breaks into the open.
 The Bell twins—Ding and Dong.
 A 42-0 smile.
 The freshman cheering section.



T H E B A N D



THE BAND ON PARADE

"N" Formation.
On Parade Between Halves.

Future "Tutors of Tooters."
Chime Does Not Pay.
The Percussion Section.

Marching Band.
Concert Band.

AROUND THE CAMPUS

"Campus leave;"
men students
stroll town-
ward.

"De ole lady han-
dles 'em rough.

H. Lee, Jr., and
Bobby con-
verse with co-
eds.

Marie, Lou and
correspondence.

After so long a
time—and still
a chaperon.

Sweeney and
Ruby talk
about the
weather (?)
and . . .

"Dr. Benny with
the morning re-
fill."

Women students
participate in
many activities.





CAMPUS COUPLES

"A loaf of bread . . . and thou beside me" Dot and Tyler.

"A growing friendship": Maxine and Steve.

"Small fry": Piccolo and Bonnie.

"Over the top": Margaret and Jimmy.

"New Orleans Jitterbugs": Tom and Lou.

"The Drummer Man and his Kitty": Mary C. and Fisher.

"The Normal Terriers": Snooky and Willard.

"This happens every day": Marie and Frank.



Relaxation
Preparation
Decoration

Anticipation
Registration
Emigration

Acceleration
Immigration
Situation (?)

NORMAL GOES



TO A PARTY

Syncopation
Concentration
Cooperation

Administration
Exhilaration

Exultation
Recapitulation
Rejuvenation

CANDID CAMERA

At Left

Students registering between terms.

Sunday mornings find many church goers between "The Hill" and town.

Tom Elkins and "Fats" Sigler hold the Sunday lunch spotlight.

Tickets please—but not to Niagara Falls.

Two cute Pi Kaps even though they are only pledges.

Those Lambda Zetas must have a way.

This is a long story but undoubtedly there must have been a football game.

At Right

Part of the Potpourri staff knocks off.

Daffy Duffy spells it "bored."

The folks from back home "enjoy" the Sabbath Day with us.

Our prexy gets in his bit between bites.

Their first college excursion, no doubt.

The Christmas pageant cast. Coming events cast their shadows . . . Maxey.

That good old college spirit. Sunday morning but they're going toward a church.

Part of the Spring training grind—the enjoyable part.





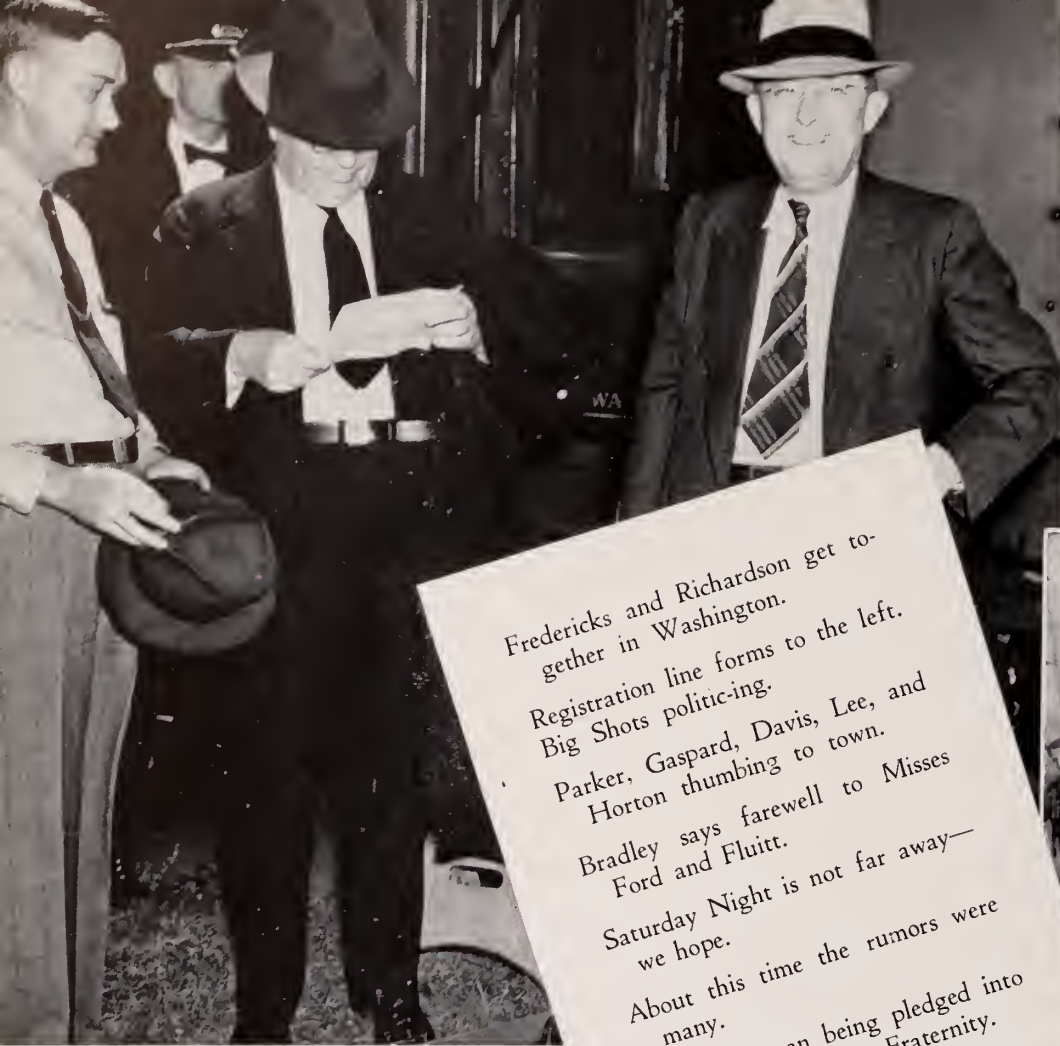

Fredericks and Richardson get together in Washington.
 Registration line forms to the left.
 Big Shots politic-ing.
 Parker, Gaspard, Davis, Lee, and Horton thumbing to town.
 Bradley says farewell to Misses Ford and Fluitt.
 Saturday Night is not far away—we hope.
 About this time the rumors were many.
 J. R. Sherman being pledged into the I Tappa Keg Fraternity.
 Coach R. L. Ropp with his group of reformers.
 The Glamor Girls pose after the fashion show.





A lucky break even though he was
 out the remainder of the season.
 Coach "Rags" issuing the early
 Fall Equipment.
 Normal co-eds reign at the Louisi-
 ana State Fair.
 Looks like a Lambda Zeta get-to-
 gether.
 Helen D'Abadie — Sugar Bowl
 Maid.
 Cummings and Polancic do go to
 class?
 Between classes.
 Dot Eubanks at the State Fair
 Game.
 All because it's Freshman Day.
 Clarice and Margaret—and more
 rumors.





**A
T
H
L
E
T
I
C
S**





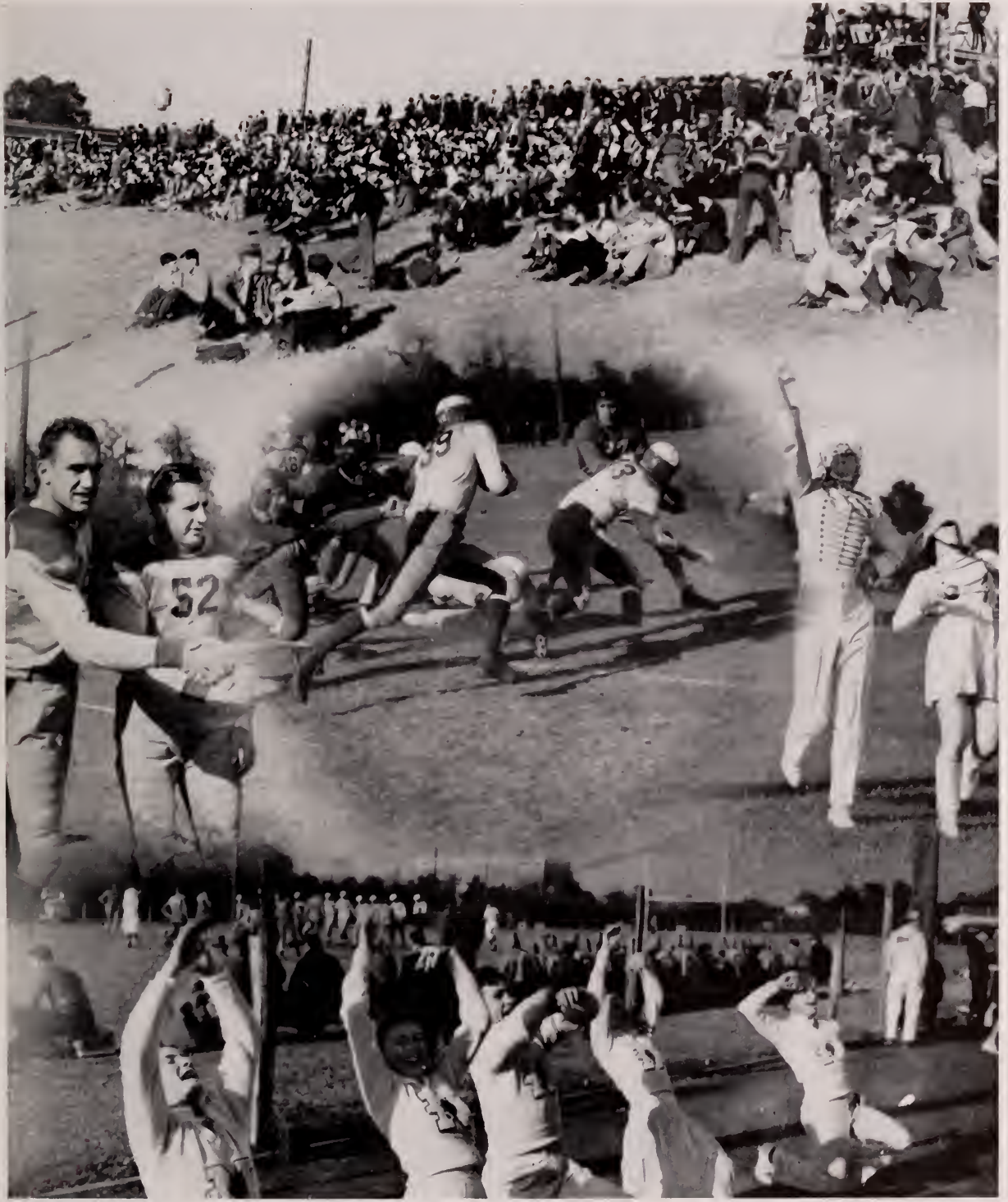

FOOTBALL

SKIPPERS



HARRY "RAGS" TURPIN
Coach



JOE AILLET
Assistant Coach



GUY NESOM
Coach
DR. C. C. STROUD



LEE AND SMITH
Managers

AND THE BOYS

Finishing the last half of the season with a winning spurt that gave them four victories out of five games played, Coaches Turpin's and Aillet's 1938 Demon football team compiled a "50-50" record of five wins and five losses.

Dogged throughout with injuries and unfortunate breaks the Demons at mid-season had only one win to show against the four losses on the other side of the ledger. Continuous pounding at touchdown doors began to bring results, however, and four consecutive victories were notched on their

Captain Walter Ledet, Guard



Perkins, Scurria, Ledet, Flournoy and Miller stop Mississippi's attempted drive.



Captain Charles Loomis, Back



A tense moment on the Demons' Bench.

EMMETT COPE
Quarterback



ESTLE "KIDD" FARR
Center



belts. Playing for the Little-Four Championship in their final appearance of the season, the Purple and White clad players had a pass to back-fire and lost to the Southwestern Bulldogs 7-0.

Opening against the powerful Centenary Gentlemen of Shreveport, the Demons yielded two touchdowns and a safety and lost 14-0. Even with Weenie Bynum, second-string All-S. I. A. A. in perfect stride, Sophomore Parker Wiggins, pointing to

his future brilliant play, was the stand-out on the field.

The East Texas Teachers were next on the schedule, and led by Tully, Little All-American back, chalked up a 19-6 victory. Steve Harmon's 68-yard touchdown jaunt, the longest of the season both for and against the Demons, was the highlight of the game.

A third consecutive loss was handed the Normalites by the Sam Houston Bear Kats. With seven injured regulars on the side lines, the Demons lost 14-6, Wiggins' plunge from the six-yard line resulting in their only score.



GORDON WIGGINS
End



FRANK PERNICI
Fullback

HUGH FLOURNOY, Tackle



J. P. RUSSELL, Guard

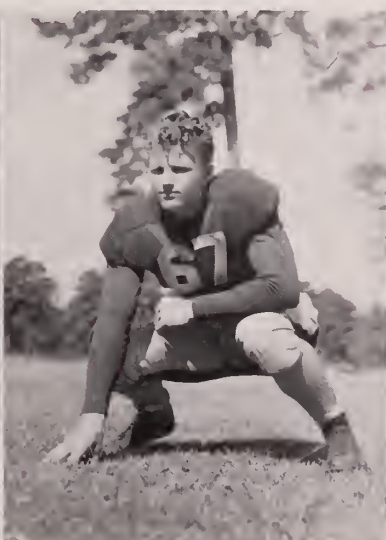

JOHN RENWICK, Halfback

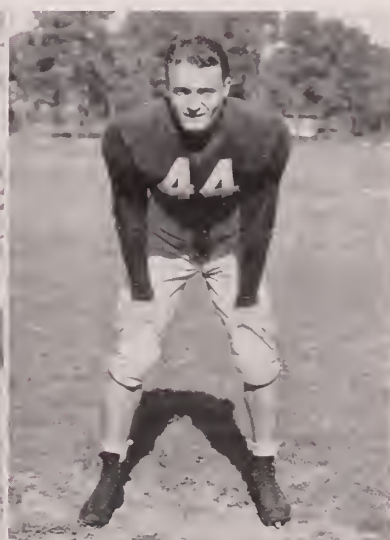



E. H. GILSON, Quarterback



SAM SCURRIA, Center



DUDLEY HILLMAN, Guard



ROY GENTRY
Tackle

HAMPDEN "SHUG" MURRELL
Halfback



Still without a tally in the win column, the Demons met the Southeastern Lions here on the new athletic field and completely outplayed the visitors to register a 6-0 victory. Murrell's pass to Black that was good for 55 yards in the last minute of play gave the local team its margin of supremacy.

Fired over their lone win, in spite of the five regulars that were injured, the local squad, the following week, invaded the lair of the Louisiana College Wildcats and, in a thrill-packed game, emerged on the little end of a 17-14 score. A pass from Barber to Ulmer gave the Central Louisi-

ana team first blood but it was quickly tied by a pass from Murrell to Perkins. The Demons then forged into the lead with a pass from Murrell to Pernici. This lead was dissipated in the third quarter as another connection was made by the Wildcat passing combination of Barber and Ulmer. In the last few minutes of the fourth quarter, the Wildcats took the ball on the Demons' thirty-yard line, from where Barber, on third down, kicked a perfect field goal.

Undaunted still, the Purple and White team met the Louisiana Tech Bulldogs at



ELTON KELLY
Guard



ROLAND MIGUES
Halfback

Intermission with Tobe.





Imp Gus Boucher on a forty-five-yard touchdown jaunt against S. L. I. Frosh.



FRANK EASON
Guard



STEVE HARMON
Halfback

the stadium on the State Fair Grounds in Shreveport. Trailing six points for fifty-five minutes, the local team, with Murrell passing, worked the ball down to the nine-yard line, from where three passes were thrown into the end zone before Migues caught the fourth for a touchdown. Ledet then kicked the extra point that gave the local squad its second victory.

Once more on their home field, the Normalites turned on a crushing attack that

swamped the Mississippi Delta Statesmen 42-0. Loomis, Wiggins, Scurria, Pernici, Tyler and Jackson all scored touchdowns; and Saucier converted three times, Ledet twice and Renwick once to complete the total points.

For the third consecutive time the Demons remained on top, as they defeated the Stephen F. Austin Lumberjacks in Nacogdoches the following week, 6-0. Although penalized 125 yards, a pass from Wiggins to Perkins again paid dividends and the local squad had four wins to show.

Accomplishing what only Ole Miss among nine other opponents had been able



WILLARD JACKSON
Fullback

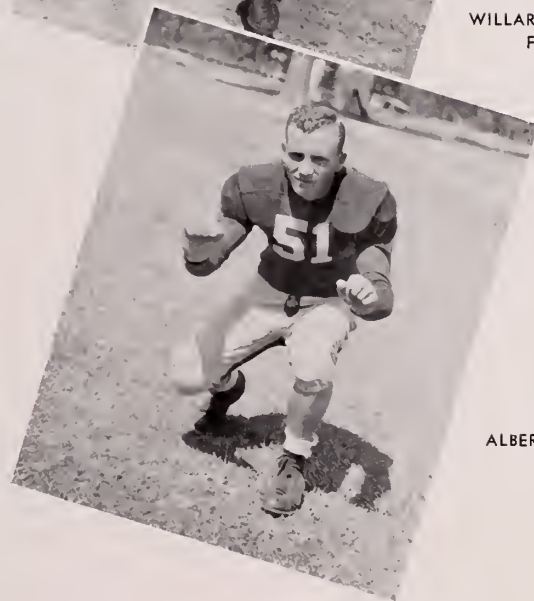

ALBERT SUBAT
End

TOM ELKINS, Tackle



EDMOND SAUCIER, Guard



J. B. MAXEY, Tackle

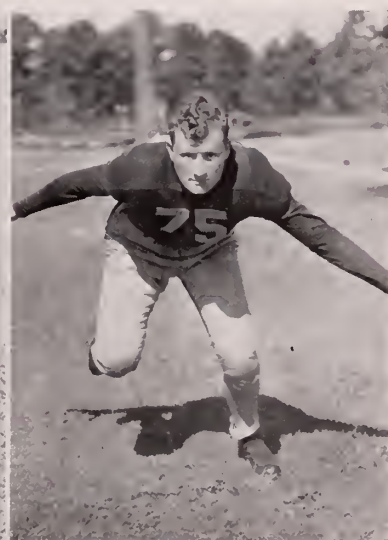



WOODROW MILLER, Tackle



THERON MADDOX, End



ALMAN MARRON, Quarterback



V. A. DUNHAM
Tackle



PARKER WIGGINS
Halfback

to do, Coaches Turpin's and Aillet's charges two weeks later, on the strength of Steve Harmon's twenty-yard touchdown run in the first quarter, upset the powerful Mississippi State Teachers, 6-0.

Then, with the Little-Four Championship at stake, the Demons invaded LaFayette Thanksgiving Day and completely outplayed the Southwestern Bulldogs, only to lose 7-0. A pass which was intercepted on the local squad's thirty-yard line placed the Bulldogs in a position to score. A pass from Montgomery to Abel, All-S. I. A. A.

back, who had been and from then on, completely bottled up, scored the touch-down.

Although the season was even insofar as games won and lost were concerned, a study of the statistics of all ten games reveals that the Demons are ahead in practically every phase. Coaches Turpin's and Aillet's squad scored 94 points to the opposition's 77, and rolled 2,330 yards from scrimmage or approximately one and one-half miles. On the other hand, their opponents were able to chalk up only 1,148 yards, less than half as much. In the course of this



WILLIE BLACK
Halfback

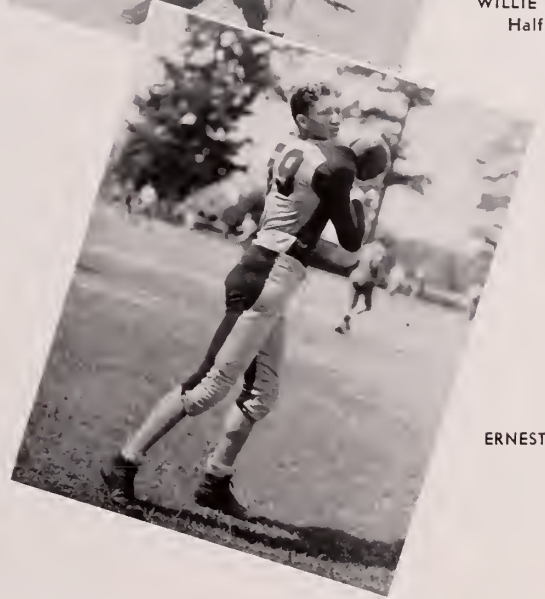

ERNEST TYLER, End

The Demons' single wing back formation off on an end sweep.





E. D. PERKINS, JR.
End

JOHN ELKINS
End

HARRY CREIGHTON
End

marching the local team made 109 first downs to the 77 that were made against them. The opposition gained a slight advantage in passing only, attempting 127 heaves, 44 of which were completed for a total of 651 yards or an average of 14.5 yards for each completion. The Demons attempted 121 passes and completed 29 for a gain of 438 yards or an average of 15.3 yards for each completion.

In a squad of thirty-three men, twenty-

seven of which earned letters, fourteen are seniors. The graduating class contains three ends, E. D. Perkins, Jr., John Elkins, and Gordon Wiggins; three tackles, Maxey, Tom Elkins, and Flournoy; a center, "Kidd" Farr; four backs, Loomis, Pernici, Cope, and Harmon; and three guards, Russell, Hillman, and Walter Ledet, who was selected by the Associated Press for a position on the first string of the All-S. I. A. A. team.



The crowd blows . . . S. L. I.'s offense halted . . . Harmon clicks off twenty yards . . . Classy pair of drum majors and legs . . . Freshman enemy unable to gain . . . Henry F. takes a snap . . .

All-S. I. A. A. Abel nailed in his tracks . . . Spring training soup . . . Officials, Gentlemen and Demons . . . Wiggins on a long end run . . . Seniors line up for the last time . . . All brawn —no brain.



Front Row, left to right: George Martin, Rupert Boucher, Talbert Simpson, J. C. Byrum, Ralph Priest, E. L. Kelly, Sollie Meyer, Gus Boucher, David Bramlett, Joe Michotti. Back Row: Otha Harrison, John Blalock, Burley Fuselier, Charles Kelly, Ned Henry, Coach Guy Nesom, Nathan Knight, Tom Schwalm, Parnell Stockstill, Harold Minter, Tom George.

FRESHMAN FOOTBALL RESUME

Coach Guy Nesom's 1938 Freshman Football Team ended the season with a perfect record, insofar as games won and lost is concerned, remaining undefeated in the four contests. Only a tie with the Louisiana Tech Bullpups mars, slightly, the schedule.

In the first game of the season the Imps met the strong Mansfield High School squad and with Boucher doing all the scoring, emerged the winner by a 13-0 margin.

Against the DeRidder High Dragons, the Demon underlings, scoring at will, won 39-0. Gus Boucher again set the pace, accounting for 20 of the points.

Then doped the underdogs against the Tech Bullpups, who were rated the best first-year squad

in the history of that school, a fact substantiated by a 12-6 win over the Centenary freshmen, Coach Nesom's charges completely outplayed their opponents but had to be content with a 7-7 tie. Boucher circled end for twelve yards and a touchdown and Ted Wright of Guin, Alabama, converted for the extra point.

Still in the role of the underdogs, the Imps, in a game played on the new Athletic Field, Armistice Day, met and defeated the Southwestern Bullpups by a 20-7 score. The South Louisianians, by dint of a 20-6 victory over the Loyola University Frosh were rated one of the finest freshman elevens in the South. Boucher tallied three times for the Imps. The fine defensive play of Minter, Blalock, Harrison, Captain Bramlett and Priest completely throttled the Pup' offense.

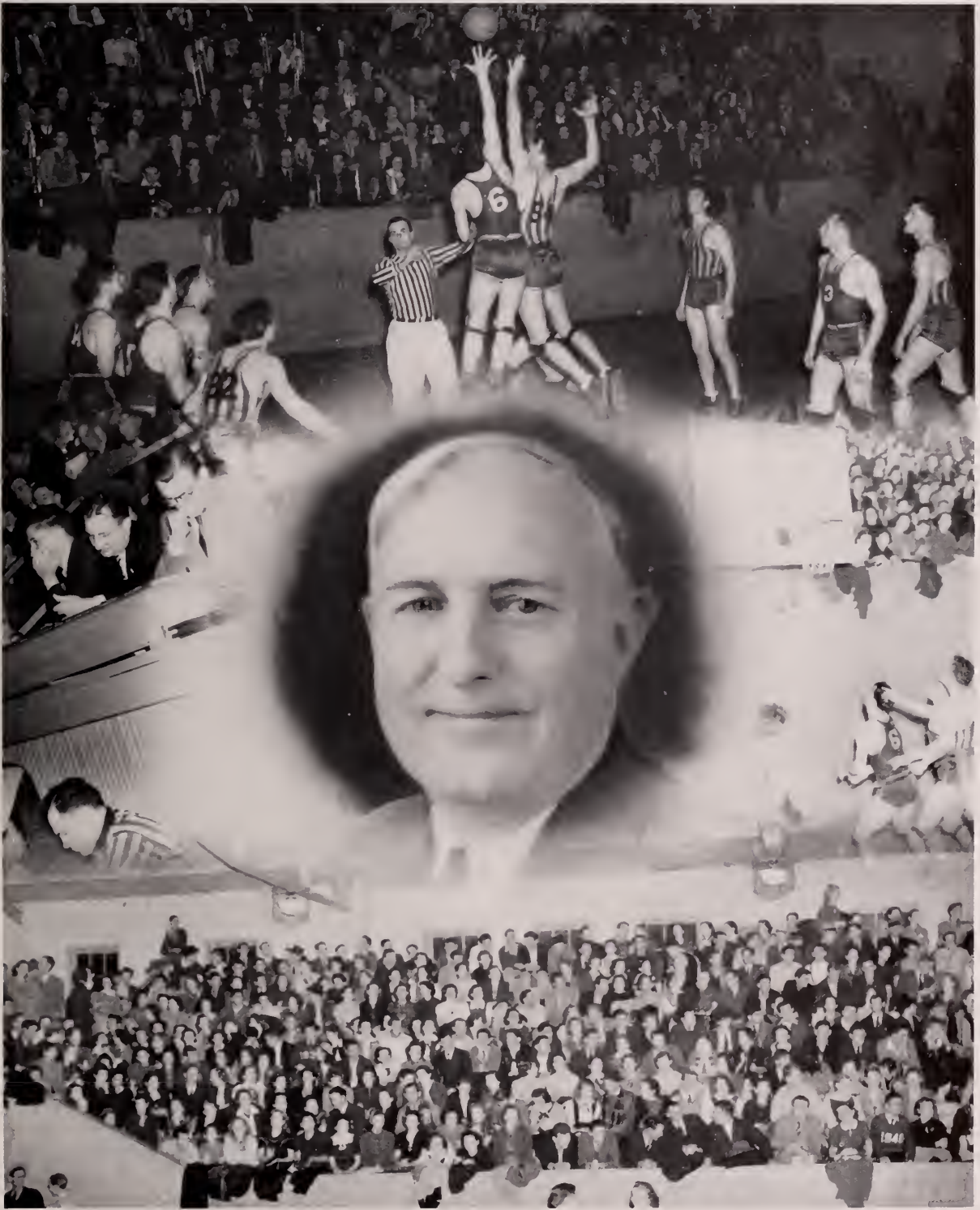

Eugene P. Watson

BASKETBALL

THE 1938-'39 BASKETBALL

Winning ten conference games and losing only three, to earn the invitation, the Demon basketball team climaxed the 1939 season by advancing to the semifinals of the S. I. A. A. conference tournament held in Bowling Green, Kentucky, losing to Western Kentucky Teachers, the ultimate champions, 44-33.

As a result of their showing in the conference tournament the local college cagers were extended an invitation to compete in the National basketball tournament at Kansas City.

Opening with a 35 to 25 win over the Stetson University quintet of Florida, the Demons nosed out Murray Teachers of Kentucky by a score of 43 to 41 in the quarter-final round the next night to make the season record stand 16 wins and 4 losses.

Coach Lee Prather's squad was additionally honored when two members of the team were placed on the All-S. I. A. A. squad to give the college its first duet on the mythical conference squad in the history of the cage sport here.



E. D. PERKINS

JOHN ELKINS
All-S. I. A. A.

TANDY JACKSON
All-S. I. A. A.



C. L. STARNES

JIMMIE PERKINS



WYLEY CUMMINGS



Tandy Jackson, Junior forward, who scored 201 points during the regular season and 33 in the tournament, for a total score of 234 and John Elkins, Senior guard, who scored 113 points during the regular season and 14 in the conference meet for a total score of 127 were selected from the Purple and White color bearers.

In the twenty games played this season the Demons have won sixteen and lost four for a .800 average. After avenging an earlier nine point defeat by swamping the Louisiana Tech Bulldogs 58 to 38 to conclude the season, the

SEASON

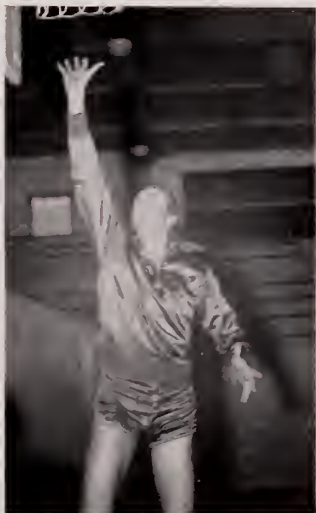

JACK BURGESS



MERCE SNEED



TOM ELKINS



ARCHIE COBB



STANLEY McCOY

WALTER FLETCHER

RUDOLPH DIXON



records show that the team has defeated Centenary three times, Louisiana College twice and Southwestern, Alabama Teachers, Mississippi Delta, Mississippi State Teachers, Stetson University, and Murray Teachers once in conference circles and Stephen F. Austin, Southeastern of Hammond in single games and Magnolia A. and M. in a twin bill in non-conference games this season.

Games dropped by the Prather-coached team are one each to Southwestern, Centenary, Louisiana Tech and Western Kentucky.



VARSITY SQUAD



FRESHMAN SQUAD





TRACK

DEMON TRACK



Rear Row: COACH TURPIN, STEVE HARMON, BILLY PARKER, WALTER LEDET, MILTON MCGEE, TOM ELKINS, JOHN ELKINS, BURNELL WEBB, CAPTAIN DOUG WILLIAMSON, AND GORDON WIGGINS.

Front Row: JOE MONCLA, E. H. GILSON, WILLARD JACKSON, JOHN RENWICK, MERCE SNEED, HAMPDEN MURRELL, OLAN CAMPBELL, FRANK PERNICI, THERON MADDOX, RALPH TASSIN, AND JULIUS SCOTT.

THE 1938 SEASON

Topping the season with the S. I. A. A. championship, Coach "Rags" Turpin's 1938 Demon trackmen ended one of their most successful years of competition.

Opening in the strong Southwestern Relays, the Normalites in competition with Rice, L. S. U., Stephen F. Austin, Tulane, and Southwestern, gained third place. Parker's 196 foot, 5 inch heave of the javelin was the highlight of the meet and the only first place earned by any Demon.

In a triangular meet with L. S. U. and Southwestern, the Purple and White clad squad placed second to the "Ole War Skule," Parker again winning the javelin throw.

The Stephen F. Austin Lumberjacks, the first opponents met on the home track, were defeated 65 to 52 by the Demon spikemen, who piled up eight first and seven second places. Ledet was high point man with firsts in the shot put and the discus.

Still before a local audience, Coach Turpin's charges next defeated the Southwestern Bulldogs 66 to 51, compiling nine first and seven second places. Ledet and Webb tied for scoring honors, each with two first places to his credit.

Then in Pineville, May 7, the Demon trackmen ran off with the S. I. A. A., scoring 91 $\frac{2}{3}$ points to second place Southwestern's 53. Twelve first, three second, and eight third places were stacked up by the local squad to carry off the honors.

BILLY PARKER
S. I. A. A. Javelin Champ

DOUGLAS WILLIAMSON
Captain 1938 Season



FRESHMAN TRACK

HARRY "RAGS" TURPIN *Coach* GUY NESOM *Coach*

NUMERAL MEN

WYLIE CUMMINGS	PERRY HOLLIS	ROY LAPROUSSE
STANLEY MCCOY	ROLAND MIGUES	"RED" LEE
FRANK PRUITT	C. L. STARNES	ERNEST TYLER
PARKER WIGGINS	ERNEST WRIGHT	

SCHEDULE

Southwestern Frosh	53
Normal Frosh	24

The Imps placed second in the S. I. A. A. meet.



Front Row: Lee, McCoy, Hollis, Lapyrouse, and Migues. *Back Row:* Cummings, Wiggins, Tyler, Starnes, Pruitt, and Wright.



TENNIS



JOHN D. BELL



JACK FISHER

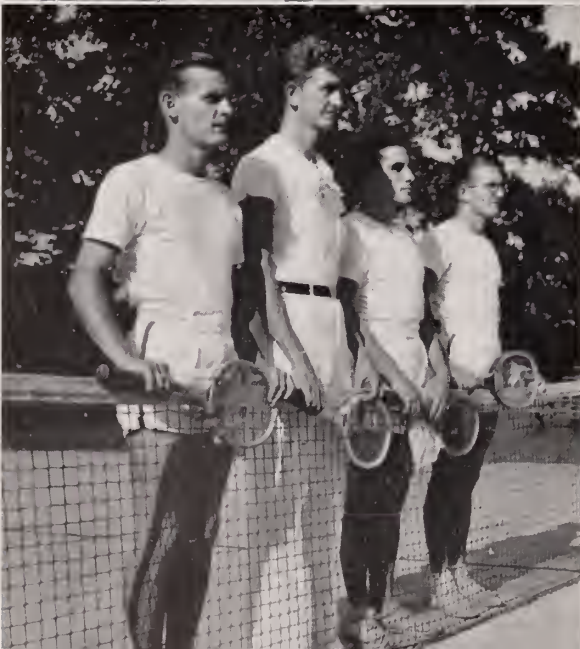

SHERMAN, CAUSEY, FISHER, BELL

THE

1939 SCHEDULE

-
- Louisiana College
- Centenary
- Mississippi College
- Oklahoma Teachers
- Louisiana College
- Louisiana Tech
- Mississippi State
- Mississippi College
- Centenary
- Millsaps
- Stephen F. Austin
- Louisiana Tech

TENNIS SEASON

Although the schedule contained fewer matches than usual the 1938 Demon tennis season was successfully completed with a record of five wins and three losses. The Demon netmen gained victories over Springhill College of Mobile, Alabama, two over the Centenary Gentlemen and two over the Stephen F. Austin Lumberjacks.

Two losses were handed the local players by Louisiana Tech and one by the Louisiana College Wildcats, constituting their only setbacks.

Captain John D. Bell continued his brilliant college career by winning six singles victories at the Number 1 post. Bell's two losses were to Russ of Louisiana Tech, whom he had previously defeated and Hixon of Louisiana College. Hixon had been defeated by Bell four times during the two previous seasons.

At the number two position Billie Pate Causey broke even with four wins and four losses, as did Jack Fisher, the number three player. E. L. Cross ended his collegiate competition at the number four ranking with three matches won and five lost.

At the number five post, J. R. Sherman won two matches and lost none.

The number one doubles team composed of Bell and Fisher went through the season undefeated, compiling six wins in all.

Causey and Sherman, the second ranking doubles team won three matches and lost five.

J. R. SHERMAN

CAUSEY AND BELL

CAUSEY





WOMEN'S SPORTS

W O M E N ' S



A class in Archery.
Women students are taught the fundamentals of basketball.

Ping-Pong games are plentiful.
Softball adds to the variety of women's sports.

S P O R T S

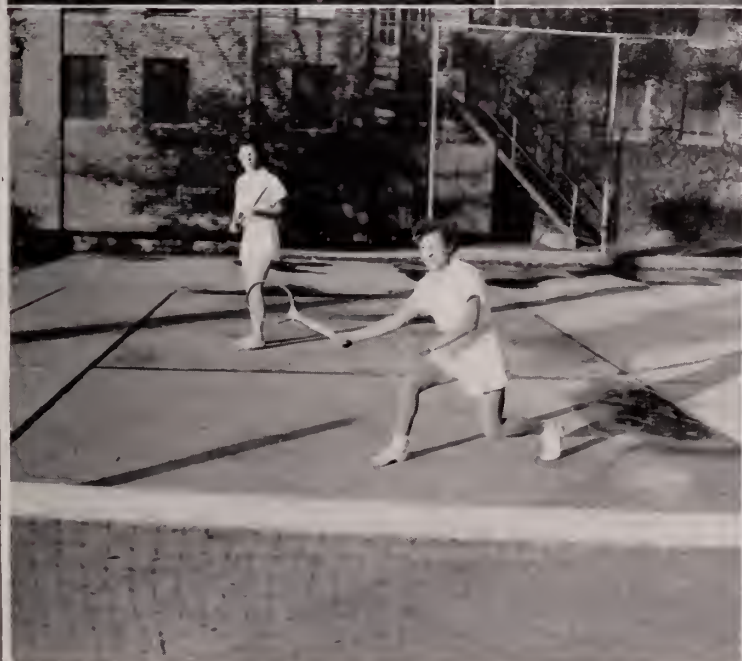

Miss Davion plays croquet for recreation.
And Miss Braud pitches horseshoes.
A doubles team on the concrete courts.

Miss Bedingfield drives a long one.
Badminton comes in for its share of play.

W. A. A.



Basketball officials are trained.
Getting set for tennis warm-up.

Miss Guillory misses the shuttlecock.
Miss Bedingfield returns a high shot.
Not a bad record thar girls.

W. A. A.



Modern dance classes.

McCardell and Aycok tumble for the photographer.

Mirrors are used in dance routines.

Some people call this tumbling. Members watch demonstrations closely.



**T
H
E
F
E
A
T
U
R
E
S**



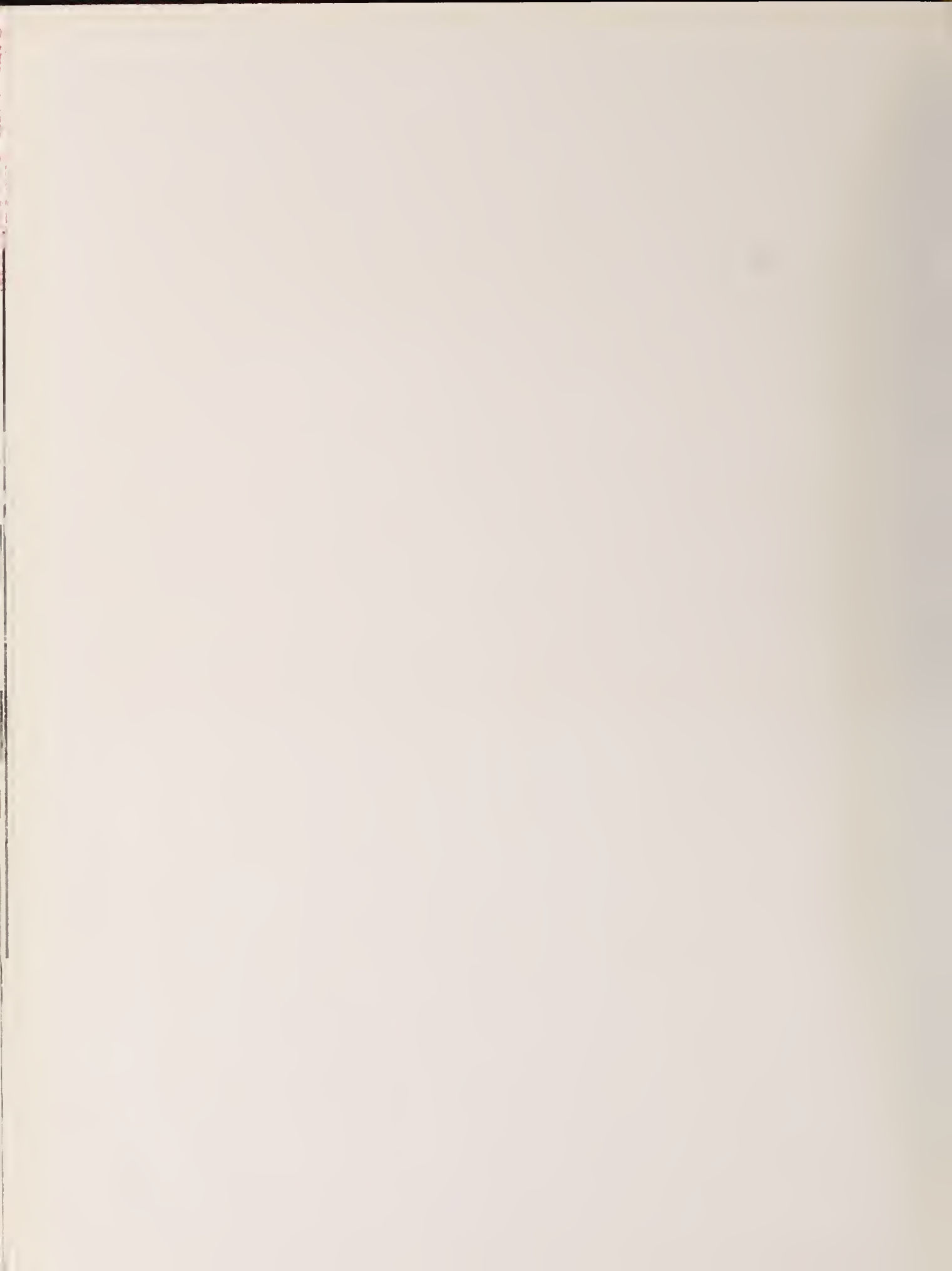



EUGENE WATSON, CHARLES CUNNINGHAM, MURPHY ROGERS

We Present for Your Approval:

THE L. S. N. C. BEAUTIES CHOSEN BY STUDENT BODY MEMBERS AND THE THREE FACULTY BACHELORS

Even a bachelor's heart goes pitter-patter when it comes to choosing beauty at the Louisiana State Normal College as is indicated by our

bachelors three of the college faculty who dismiss education for meditation in naming the 1939 Yearbook queens.



MISS MAXINE LOCKE





MISS MARY IDA AYCOCK





MISS NAN DAVIS





MISS FRANCES BELCHER





MISS MARGIE GATHRIGHT





MISS BETTY WILLIS





MISS ELIZABETH BURFORD



MISS MARJORIE GAUNT



MISS ANNIE LAURIE POE

. . . .

OTHER

MISS EVELYN MORRIS
MISS FRANCES RAE ALEXANDER



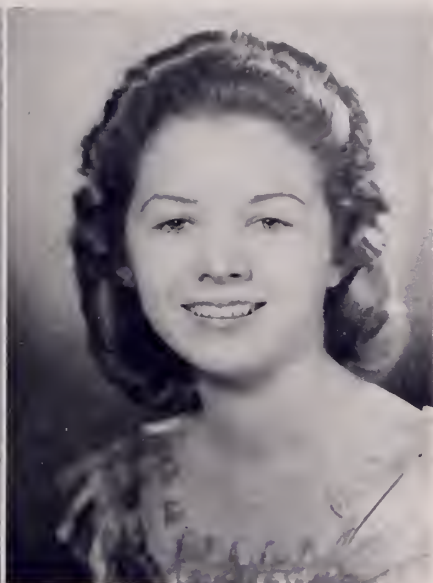

MISS HELEN D'ABADIE
MISS MARJORIE KENNY

BEAUTIES . . .



MISS LITHA DAVIS
MISS MARIE ARNOLD



JACK BURGESS

His dependability, leadership, and personality gain for him unquestioned recognition.



MARY WIMBERLY

For scholastic attainments, and for honesty, sincerity, and straightforwardness



E. D. PERKINS, JR.

For his athletic ability and his friendly attitude toward others

THE SENIOR



STEVE H. HARMON

Because he has fully justified responsibilities entrusted to him, and because he combined athletics with other activities.



MARY IDA AYCOCK

For her leadership in different phases of extra-curricular activities and for her strength of character and charm of personality.



WALTER P. LEDET

He exemplifies the finest type of leadership on the athletic field, in fraternal work, and religious activities.



JULIUS BRADLEY

For his recognized leadership of his class and for his participation in religious, fraternal, and executive activities.



CLARICE TIMMERMANN

Because of her inspirational leadership and nobility of purpose and her modest, unassuming character.



EMMETT COPE

The possessor of character of deep strength —an admirable athlete.

HALL OF FAME



ELEANOR WILLIAMS

Possessor of enviable scholastic qualities, unselfish desire to help others, and pleasant sincerity.



GORDON WIGGINS

He has had an invaluable part in the success of athletics, publications, and fraternal activities.



MARY CATHERINE WILLIAMS

She personifies ease of leadership, willingness to serve, and a winning personality.



Burke, Conway, Fuller, Gelpi, Henson, Madison, Smith, White

STATE BOARD OF EDUCATION

ELECTIVE MEMBERS

- THE HONORABLE A. J. GELPI First District
NEW ORLEANS
- *MRS. ELEANOR H. MEADE Second District
GRAMERCY
- THE HONORABLE W. J. BURKE Third District
NEW IBERIA
- THE HONORABLE E. A. CONWAY Fourth District
BATON ROUGE
- THE HONORABLE GEORGE T. MADISON Fifth District
BASTROP
- *THE HONORABLE H. H. HOLLOWAY Sixth District
ROSELAND
- THE HONORABLE PARRISH FULLER Seventh District
OAKDALE
- THE HONORABLE H. H. WHITE Eighth District
ALEXANDRIA

APPOINTIVE MEMBERS

- *THE HONORABLE W. A. MONTGOMERY Lafayette
- DR. C. C. HENSON New Orleans
- DR. C. W. SMITH Ruston

EXECUTIVE COMMITTEE FOR STATE NORMAL COLLEGE

- THE HONORABLE T. H. HARRIS, *State Superintendent*
 Baton Rouge
Chairman
- *MRS. D. C. SCARBOROUGH Natchitoches
- *THE HONORABLE J. H. HENRY Melrose

*Unable to secure photographs.



DR. THOMAS H. HARRIS

State Superintendent of Education and Chairman of
 Executive Committee for State Normal College.



PHOTOGRAPHER SCOTT'S UNHERALDED CAMPUS BEAUT

UNDINE CATHCART—"Eager," MILDRED BLACK—"Lovely," WILMA LE GENDRE—"Interested," HELEN NEWMAN—"Candid," FREDA MAXWELL—"Tomboy," THERESA RISTOM—"Sophisticated," BEATRICE DURHAM—"Pensive," BESSIE GUILLORY—"Cute," MARY SCHLERNITZAUER—"Poise."

**T
H
E
G
R
E
E
K
S**





Aycock, Breaux, Dill, Eubanks, Harkey, Hathorn, LeGendre, McCardell, Schexnayder, Swett, White, E. Williams, I. Williams, M. Williams, Wimberly.

WOMEN'S PAN-HELLENIC COUNCIL

OFFICERS

- MARY BELL WHITE *President*
 MARY CATHERINE WILLIAMS *Vice-President*
 MARY IDA AYCOCK *Recording Secretary*
 MANETTE SWETT *Corresponding Secretary*
 BERNICE SCHEXNAYDER *Treasurer*
 MISS ANNETTA L. WOOD *Faculty Advisor*

The Pan-Hellenic Council is composed of the President and two representatives from each sorority. It directs all sorority affairs, especially in regard to rushing and the relations of the sororities to one another. The council has full authority to settle questions of controversial nature which may arise between and among the sororities on the campus. The Pan-Hellenic Council sponsors a tea in the fall for all women students who have enrolled in the college for the first time. Each spring the council honors its members and faculty advisor with a dinner at the Hotel Nakatosh.

MEMBERS

Delta Sigma Epsilon

- BERNICE SCHEXNAYDER
 MARY VIRGINIA HARKEY
 WILMA LEGENDRE

Sigma Sigma Sigma

- MARY BELL WHITE
 MARY WIMBERLY
 MARY VIRGINIA HATHORN

Theta Sigma Upsilon

- MARY CATHERINE WILLIAMS
 MYRIAM BREAUX
 BERNADETTE DILL

Pi Kappa Sigma

- MARY IDA AYCOCK
 ELEANOR WILLIAMS
 JANE MCCARDELL

Alpha Sigma Alpha

- MANETTE SWETT
 ISABEL WILLIAMS
 DOROTHY EUBANKS



Alford, Andrus, Atwood, Bonin, Calhoun, Campbell, Childress, Clinton, D'Abadie, L. Davis, M. Davis, Durrett, Edgerton, Gaunt, Hall, Harkey, Hill, Jones, E. Lacour, S. Lacour, Lazarus, LeGendre, L'Harrison, Montz, Morgan, Riston, Roy Sawyer, Schexnayder, J. Straughn, M. Straughn, Willis.

DELTA SIGMA EPSILON



Phi Chapter of Delta Sigma Epsilon was founded at the Louisiana State Normal College March 26, 1926. It was the first organization of its kind on the campus and was founded with the assistance of President V. L. Roy. Mrs. Roy, Mrs. Stroud, and Mrs. Breazeale were the first patronesses, and Miss Georgine Hughes was the faculty adviser. One hundred and thirty-six girls have been initiated into Phi Chapter since its origin. Today the chapter has twenty-two actives and twenty-two pledges.



OFFICERS

BERNICE SCHEXNAYDER . . . <i>President</i>	GERTRUDE ALFORD <i>Chaplain</i>
HELEN D'ABADIE <i>Vice-President</i>	ALICE MAE MONTZ . . . <i>Sergeant-at-Arms</i>
MARY V. HARKEY . <i>Recording Secretary</i>	MARTHA EFFIE HALL <i>Historian</i>
CATHERINE ROY . <i>Corresponding Secretary</i>	MARJORIE GAUNT . <i>Social Service Chm.</i>
CORINNE MURRAY <i>Treasurer</i>	JO T. CALHOUN <i>Reporter</i>

FRATER IN FACULTATE

Miss ANNETTA L. WOOD

Class of 1939

BERNICE SCHEXNAYDER	MARGARET HICKS	CATHERINE ROY	MARJORIE DAVIS
MARY VIRGINIA HARKEY	ELOISE MAJOR	LILLIAN KELLEY	MAXINE SAWYER
CORINNE MURRAY			

Class of 1940

FRANCES ALLDAY	ELEANOR HUGHES	HELEN D'ABADIE	MARJORIE GAUNT
WILMA LE GENDRE	GERTRUDE ALFORD	EVELYN ANDRUS	JIMMIE STRAUGHN
SAMMIE HILL			MARTHA EFFIE HALL

Class of 1941

ALICE MAE MONTZ	JO T. CALHOUN	MARGARET MORGAN	SYBIL CHILDRRESS
MARJORIE BABIN	LITHA DAVIS	GERALDINE JONES	MARJORIE CLINTON
MAE BONIN	KATHERINE LAZARUS	LENNIS DURRETT	ANGELIQUE STAFFORD

Class of 1942

MILDRED ATWOOD	SUE LACOUR	ADELINE HYAMS	THERESA RISTOM
ANN BONIN	DAISY BELL EDGERTON	EULA LACOUR	MARGARET STRAUGHN
CORINNE CARVER	MARY MARGARET HUGHES	GENE L'HERRISON	BETTY WILLIS
BETTY CAMPBELL			

PATRONESSES

Mrs. C. C. STROUD	Mrs. BREAZEALE	Mrs. ALLEMAN
-------------------	----------------	--------------

PHI CHAPTER
OF



Founded at Miami
University, Oxford,
Ohio, 1914

Established at the
Louisiana State Nor-
mal College, 1926

Colors:
Green and Cream



Alford, Arnold, Aycok, Brown, Butter, Caldwell, Cappel, Carroll, Colvin, Cook, Cook, Cromwell, Dupree, Edwards, Eldred, Eylers, Ferguson, Hammonds, Hathorn, Johnson, King, King, Latham, Lowe, McClure, McLean, Mizell, Morrow, O'Neal, Poe, Rivers, Schlernitzauer, Sexton, Smith, Smith, Stewart, Stovall, Taylor, Waldron, White, Wimberly, Woodfin.

S I G M A S I G M A S I G M A



On April 20, 1898, the first chapter of Sigma Sigma Sigma was founded at Farmville, Virginia. It is one of the two charter members of the Association of Education Sororities. Alpha Zeta Chapter of Sigma Sigma Sigma was established on February 17, 1928. Since that time one hundred and thirty-five girls have been initiated into the chapter. It is the aim of the organization to promote close friendship within the small group without impairing the relations of its members with non-members. Alpha Zeta is proud of its record since its establishment at the Louisiana State Normal College.



OFFICERS

MARY BELL WHITE *President* ANN WALDRON *Treasurer*
 MARY WIMBERLY *Vice-President* HELEN LOWE *Recording Secretary*
 CORINNE COOK *Corresponding Secretary*

FACULTY ADVISER
 Miss THERA STOVALL

Class of 1939

MARGARET CAPPEL
 MARY WIMBERLY

HILDA ANN HAIR
 DORIS BUTTER

CLARICE O'NEAL
 MARY FAE COLVIN

Class of 1940

MARY BELL WHITE
 ANN WALDRON
 ANNIE LAURIE POE

DOROTHY KING
 SARA ALFORD

MILDRED BROWN
 CORINNE COOK
 DORRIS ADAMS

Class of 1941

MARY VIRGINIA HATHORN
 HELEN LOWE
 LULA MAE DUPREE
 MARIE ARNOLD

GLORIA ELDRÉD
 RUBY HAMMONDS
 IMOGENE FERGUSON
 MARY ADA McCLURE

SYBIL SMITH
 LOUISE EDWARDS
 ALMA LOUISE LATHAM
 JANET CAMPBELL

Class of 1942

MAXINE AYCOCK
 SHEILA CALDWELL
 MAXINE JOHNSON
 DOROTHY MIZELL
 MARY L. SCHLERNITZAUER
 SARAH STEWART

CATHERINE CARROLL
 CAROLYN COOK
 JOHNNIE KING
 KATHALENE MORROW
 MARIE SEXTON
 LA MERLE WOODFIN
 MARION CROMWELL

DOROTHY EYLERS
 MARGIE McLEAN
 BEULAH RIVERS
 MARY SMITH
 ETHEL FLOWERS
 JUNE BRICKELL

PATRONESSES

MRS. GUY NESOM

MRS. THELMA MITCHELL
 MRS. EDWIN L. McCLUNG

MRS. TOMMIE PIERSON

ALPHA ZETA
 CHAPTER
 OF



Colors:
 Purple and White



Anderson, Andrews, Armour, E. Breaux, M. Breaux, Burford, Caillouet, Chaze, Coats, Crowe, Dill, Dumestre, Dupuy, Ford, George, Guidry, Honeycutt, Koon, Odom, C. Reed, M. Reed, Roy, Scherz, Stayton, Williams, Wyatt, Carville.

THETA SIGMA UPSILON

Kappa Chapter of Theta Sigma Upsilon was founded in 1928 on the campus of the State Normal College. Her activities, celebrations, entertainments, and efforts are all directed toward her open motto, "The Higher Good." The national aim of Theta Sigma Upsilon is "to produce women that are noted for their sagacity, simplicity, sincerity, stability, and sympathy." Kappa is proud of her record for the year 1938-39.





OFFICERS

MARY CATHERINE WILLIAMS *President*
 MARYBELLE STAYTON *Vice-President*
 EVELYN BREAUX *Secretary*
 BERNADETTE DILL *Treasurer*
 LUCILLE ANDERSON *Chaplain*
 BERNADETTE DILL *Pan-Hellenic Representative*
 MYRIAM BREAUX *Collegiate Representative*
 MISS HOPE HAUPT *Advisor*

KAPPA CHAPTER

OF



Colors:

Pink and Silver

Class of 1939

MARYBELLE STAYTON	EVELYN BREAUX	VERONNE FORD
MYRIAM BREAUX	MARY C. WILLIAMS	LOUISE ODOM

Class of 1940

BERNADETTE DILL	ROSIE GUIDRY	ADA ANDREWS
CLAIRE WATKINS		LUCILLE ANDERSON

Class of 1941

CAROLYN REED	JOSEPHINE DUPUY	BETTY IDA WYATT
VESTA CAILLOUET	VERDYE MAE CHAZE	VIRGINIA ARMOUR
DOROTHY BRAUD	O. C. COATS	POLLY HONEYCUTT

Class of 1942

BEVERLY DUMESTRE	KATHERINE KOON	MARY JANE GEORGE
ANN HYNSON	BETTY ANN ROY	BETTY ANN GEORGE
ELAINE CARVILLE	MARY LUCILLE REED	ELIZABETH BURFORD
JOYCELYN CROWE		ADAIR SCHERZ



Aycock, Belcher, Belisle, Bowman, Cathcart, Elston, Few, Geiling, Grow, Jordan, Kemp, Kenny, Lee, McCardell, Main, Norris, Pipes, Potts, See, Sikes, Williams.

P I K A P P A S I G M A



Pi Kappa Sigma was established nationally in 1894 at Michigan State Normal, Ypsilanti, Michigan. Alpha Delta Chapter of Pi Kappa Sigma was founded May 25, 1928, and now has twenty-four active members and pledges. Since its establishment at the Louisiana State Normal College in 1928, Alpha Delta Chapter has recorded one hundred and eleven initiates.



OFFICERS

MARY IDA AYCOCK	President
JANE MCCARDELL	Vice-President
UNDINE CATHCART	Recording Secretary
MARION LEE	Corresponding Editor
MARIE LOUISE MARIN	Corresponding Secretary
SHIRLEY GEILING	Treasurer
MARION SHERMAN	Sergeant-at-Arms
LEMERLE ELSTON	Reporter
MARION LEE	Keeper of Archives
MISS DEBBIE PINKSTON	Adviser

ALPHA DELTA
CHAPTER
OF



Colors:

Blue and Gold

Class of 1939

ELEANOR WILLIAMS	LEMERLE ELSTON	MARY IDA AYCOCK
------------------	----------------	-----------------

Class of 1940

JANE MCCARDELL	SHIRLEY GEILING	MARION SEE
----------------	-----------------	------------

Class of 1941

FRANCES BELCHER	CHARLOTTE JORDAN	MARIE LOUISE MARIN
UNDINE CATHCART	MARION LEE	MARION SHERMAN

Class of 1942

MARGARET GROW	SHIRLEY POTTS	WILLIE MARIE NORRIS
PHOEBE BOWMAN	DOROTHY BELISLE	MAXINE SIKES
MARGIE KENNY	MAY BELL	JOSEPHINE MILLER
MARY PIPES		GEORGIA KEMP

PATRONESSES

MRS. ARTHUR WATSON	MRS. LILY DUCOURNAU	MRS. WOODRUFF MCCOOK
	MISS MARY WINTERS	



Adair, Alcock, Alexander, Allums, Ballard, Barr, B. Barrilleaux, V. Barrilleaux, Butler, Caillouet, Caraway, Colvin, L. Downs, V. Downs, Eubanks, Fluitt, Fournet, Gamble, Gathight, Gibbs, Gibson, Gremillion, Hargis, Johnken, Johnson, G. Jones, R. Jones, Y. Jones, Killen, Lambeth, Lester, Lovell, Martin, Nance, Prudhomme, Russell, Sullivan, Swett Tarlton, Tomlinson, Townsend, Williams, Wilson, Newman.

ALPHA SIGMA ALPHA

Alpha Sigma Alpha, a national sorority, was founded November 15, 1901, at the Virginia State Normal College in Farmville, Virginia. It is one of the two charter members of the Association of Educational Sororities.



Psi Psi Chapter of Alpha Sigma Alpha was established at the Louisiana State Normal College May 31, 1930, and now has a total of fifty-one members and pledges.



OFFICERS

MANETTE SWETT	<i>President</i>	CLAIRE HARGIS	<i>Editor</i>
JOSEPHINE TARLTON	<i>Vice-President</i>	ANGIE DELL BALLARD	<i>Corresponding Secretary</i>
LIDA WILSON	<i>Secretary</i>	DOROTHY EUBANKS	<i>Pan-Hellenic Representative</i>
LAVERNE KILLEN	<i>Treasurer</i>	YVONNE JONES	<i>Registrar</i>
LOIS DOWNS	<i>Chaplain</i>	ISABEL WILLIAMS	<i>Collegiate Representative</i>

ADVISER

MISS CLIO ALLEN

Class of 1939

ANGIE DELL BALLARD
ISABEL WILLIAMS

JOE JO TUCKER
MANETTE SWETT

LOIS DOWNS
LIDA WILSON

Class of 1940

LUCIA ALCOCK
JOSEPHINE TARLTON

MILDRED RHODES
FRANCES MAE FOURNET
ALMA FLUITT

CLARE HARGIS
LAVERNE KILLEN

Class of 1941

CURDICE ALLUMS
CAROLYN GIBSON
IVA BLANCHE BUTLER
GWENDOLYN RUSSELL
DOROTHY EUBANKS

BONNIE BARRILLEAUX
VELMA BARRILLEAUX
YVONNE JONES
VIRGINIA DOWNS
FRANCES THOMAS

INEZ GAMBLE
MARGIE GATHRIGHT
MARY ALLEN CARAWAY
FERNE SULLIVAN
LUCY TOWNSEND

Class of 1942

MARY ELIZABETH BARR
DOROTHY COLVIN
AVA LOUISE LESTER
FRANCES RAE ALEXANDER
MARCILLE PRUDHOMME
JUDITH TOMLINSON
JOYCE JOHNKEN

CECIL MAE CAILLOUET
JOYCE BACHEMIN
FRANCES MARTIN
HELEN NEWMAN
THELMA PALMER
GENEVIEVE JONES
ALIDA LAMBETH

VERLON LOVELL
VELMA NANCE
VIRGINIA JOHNSON
NAN DAVIS
SIDNEY GREMILLION
RUBY MAE ADAIR
DOROTHY JEAN GIBBS

PATRONESSES

Mrs. W. E. BROCK

Mrs. RUBY DUNCKLEMAN
Mrs. HARRY SUDDATH

Mrs. A. J. HARGIS

PSI PSI CHAPTER
OF



Colors:
Red and White



Bradley, Glass, Ledet, Lee, McLean, Murphy, Rigdon, Waller, Wiggins

INTER-FRATERNITY COUNCIL

OFFICERS

- PATRICK MURPHY *President*
 GORDON WIGGINS *Vice-President*
 WALTER LEDET *Secretary-Treasurer*
 DEAN H. LEE PRATHER *Faculty Advisor*

MEMBERS

Lambda Zeta

- PATRICK MURPHY
 HENRY FORD GLASS
 DOLPH LEE

Sigma Tau Gamma

- GORDON WIGGINS
 JULIUS BRADLEY
 EMMETT COPE

Phi Kappa Nu

- WALTER LEDET
 JACK BURGESS
 RAYFORD MCLEAN

The Inter-Fraternity Council was organized at the Normal in the Spring Term of 1938 to create a more congenial relationship between the fraternities on the campus and to assist in the making of a bigger and better Louisiana State Normal College.

The organization is composed of three representatives from each fraternity. It directs all fraternity affairs, especially those matters in regard to rushing and pledging. The council has authority to settle questions of controversial nature which may arise between and among the social fraternities on the campus. The council hopes to be able to sponsor sometime each year an inter-fraternity dance at which it will be the host of the student body of the Normal.



Black Shirt Miciottio holds a Phi Kap initiation.
 The morning after initiation.
 Seven come eleven; Frat needs a new house.
 Phi Kappa Nu's hard-boiled bouncers.
 Sigma Taus prepare for a dance.
 Candid cameraman gets Webb and Waller.
 After the Brawl was over.
 Campus fraternity politics boil in the spring.

Eagle Brand done it.
 Zeta's President Murphy lectures to Freshman Hunter.
 Annual bar-b-q on Cane River Lake.
 A prospective Lambda Zeta leader.
 Members of the three frats pause and pose after Interfraternity Council Meeting.
 Trying to get the "goat" of a "Kid."

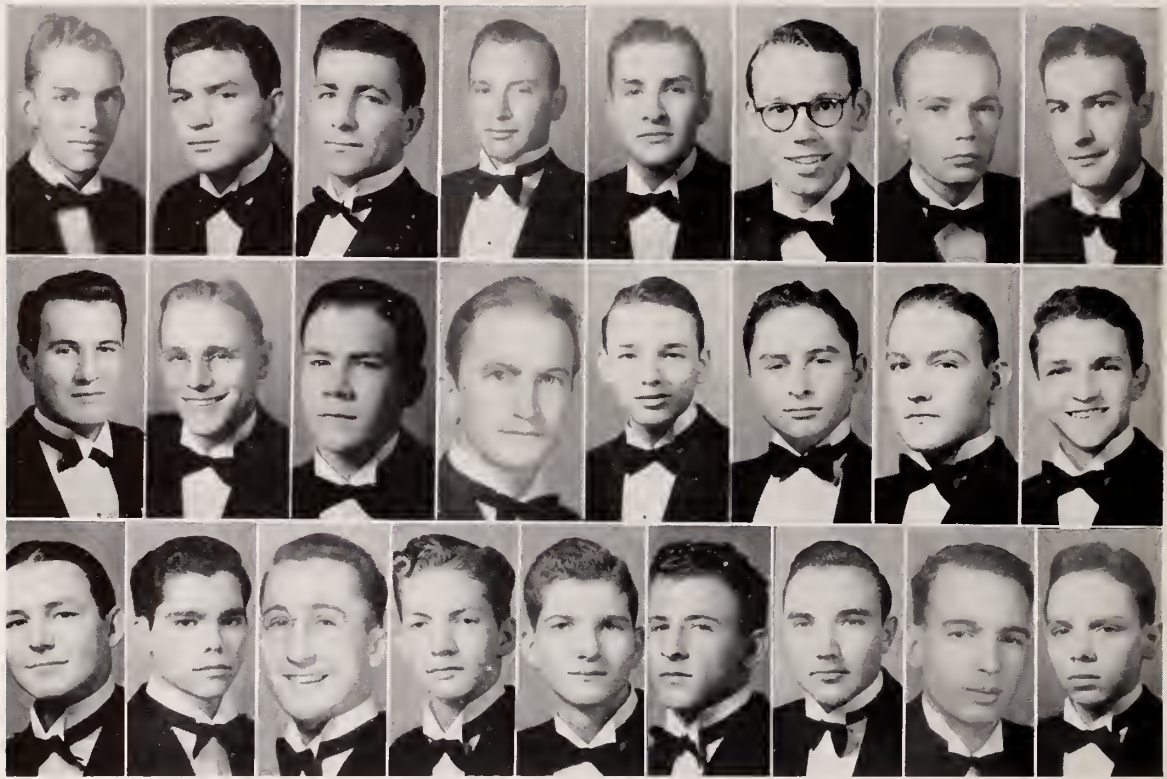

Bell, Black, Blalock, Bogan, Bond, Bozeman, Cargle, Comeaux, Cunningham, Dunckleman, Gathright, Glass, Green, Hanchey, Horton, Hunter, Lee, Morris, Murphy, Norris, Palmer, Perkins, Powell, Shehane, Tilley.

L A M B D A Z E T A



Since its foundation in 1924, Lambda Zeta fraternity has grown to be one of the outstanding organizations on the campus. It has always been recognized as a select group of men and the organization is noted for its high qualifications for membership. Organized primarily as a social group, it has never lost sight of that purpose. In addition, Lambda Zeta has adhered strictly to its ideals of promoting friendship, not only among its members but also with the other fraternities and the faculty.



OFFICERS

PATRICK MURPHY	<i>President</i>
JAMES WILLIAM PERKINS	<i>Vice-President</i>
JOHN M. NORRIS	<i>Secretary</i>
PAUL POWELL	<i>Treasurer</i>
EDWIN WATKINS	<i>Sergeant-at-Arms</i>

AZ

Founded at Natchitoches, Louisiana, 1924.

Class of 1930

JAMES BELL	JOHN NORRIS	PRESTON DUNCLEMAN
	HENRY FORD GLASS	

Class of 1940

DEWEY BLACK	CARL HENRY	JAMES PERKINS
DURWOOD BOGAN	A. W. HICKS	PAUL POWELL
KENNETH DURR	DOLPH LEE	EVERRETT STEPHENS
JOHN D. GATHRIGHT	PATRICK MURPHY	DUVAL WIMBERLY
CHARLES GREEN	LOUIS NORRIS	

Class of 1941

RUSSELL BOND	SOMPAYRAC JONES	GUY JAMES SHEHANE
MIKE BOZEMAN	CLARENCE JOYCE	EDWIN WATKINS
HAROLD CARGLE	JOHN MCNEELY	PAT COMEAUX
GLEN MORRIS	WILLIAM GREEN	DEAN OWENS

Class of 1942

W. D. BALLARD	HOWARD BLACKBURN	JOHN BLALOCK
U. T. DOWNS	NORMAN HANCHEY	LELAND HORTON
WALLACE HUNTER	BOBBIE PALMER	RALPH PRIEST
LAVERNE STEPHENS	JAMES TILLEY	ERBON WISE
	GARY WISE	

FACULTY SPONSORS

LORANE BRITAIN	CHARLES CUNNINGHAM
----------------	--------------------



J. Bradley, M. Bradley, Craft, Dupuy, Dyre, Eason, Gibbens, Graham, Hand, Herman, Hollis, Jones, Powell,
Renwick, Rhodes, Riffin, Sherman, Sherrard, Swett, Waller, Warner, G. Wiggins, P. Wiggins.

S I G M A T A U G A M M A



Nu Chapter of Sigma Tau Gamma was established at the Louisiana State Normal College January 29, 1929. Twenty-six men were made charter members of the chapter at that time.

Sigma Tau Gamma is composed of chapters in teacher's colleges and normal schools of standard collegiate rank and is distinguished by being the oldest fraternity of its kind in the United States. Nu Chapter of Sigma Tau Gamma is the only national educational fraternity on the campus. Its purpose is to establish a more intimate relationship and brotherhood among its members and to serve in every possible way as an uplifting factor in their lives.

Like Sigma Delta Tau, the local organization from which it emerged, Nu Chapter's standards demand only the best of its members. Men must be in the upper levels morally and must be average or above mentally before they are accepted for membership.



Anthony, Bateman, Bell, Bramlett, Faith, Farr, Fisher, Fletcher, Flores, Gaspard, George, Ledet, Loomis, McLean, McSherry, Martin, Merritt, Minter, Pernici, Prather, Price, Rigdon, Simpson, Webb, Wright.

P H I K A P P A N U

The Phi Kappa Nu Fraternity was organized on the State Normal Campus, October 17, 1929, when eight men students of the college were made charter members of this popular fraternity.

Phi Kappa Nu is a local organization, composed of students who participate in all activities on the campus. Its purpose is to establish a closer friendship and brotherhood among the members of the organization. The members and pledges of the fraternity enjoy several social functions during the school year, the most popular of which are the dinner dance and the Spring Fraternity Dance at which the members and pledges act as hosts to the other students on the campus.





OFFICERS

WALTER LEDET	<i>President</i>
FRANCIS BRYAN	<i>Vice-President</i>
WILLIAM RIGDON	<i>Secretary</i>
DONALD SHIPP	<i>Treasurer</i>
NORMAN DOWTY	<i>Reporter</i>
RALPH WHITENER	<i>Custodian</i>
MR. R. W. WINSTEAD	<i>Faculty Advisor</i>

Φ K N

Founded at Natchitoches, Louisiana, 1929.

Class of 1939

NORMAN DEES	J. P. RUSSELL	FRANK PERNICI	BILL HAMILTON
JACK BURGESS	BILL JAMES	HERBERT SEALS	JAMES MITCHELL
JACK FLORES	C. J. CONLEY	JAMES MERRIT	BEN RUSHING
STEVE HARMON	HUGH FLOURNOY	FRANCIS BRYAN	RAY TURNER
CHARLES LOOMIS	WALTER LEDET	ESTLE FARR	

Class of 1940

WILLIAM BATEMAN	JOHN D. BELL	DONALD SHIPP	RAYFORD McLEAN
ROY GENTRY	HAMPTON MURRELL	JACK FISHER	RALPH WHITENER
WILLIAM RIGDON			

Class of 1941

RUPERT BOUCHER	ERNEST WRIGHT	JIMMIE STEIN	FRANCIS PRUITT
JAMES GASPARD	NORMAN DOWTY	WOODROW WRIGHT	ERNEST TYLER
ROBERT KNERIM	TANDY JACKSON	JAMES FLETCHER	ROY WEBB
DONALD CONLEY	AMOS LEE	E. L. KELLY	MAXIE TURNER
MERCER L. SNEAD	WAYNE McSHERRY	STANLEY McCOY	

Class of 1942

REGIE ALFORD	J. H. STOKER	H. LEE PRATHER, JR.	GEORGE MARTIN
TOM FATE	DAVID BRAMBLETT	TALBERT SIMPSON	BILL SMART
HEARLD MINTER	TOM GEORGE	GUS BOUCHER	JOHNIE JACKSON
JOE MICIOTTI	SOL MAYER	EDWARD LA COUR	TED WRIGHT

ORGANIZATIONS



ALPHA PHI GAMMA

OFFICERS

- CORINNE COOK *President*
 GARDNER KRIEGER *Vice-President*
 THERESA HARBOURT *Secretary*
 MARTILE SHERMAN *Treasurer*

Alpha Phi Gamma, national co-educational journalistic fraternity, is the oldest honorary organization on the campus. Its national membership includes some of the most outstanding personalities in the field of journalism in the United States.

MEMBERS AND PLEDGES

- | | |
|------------------|--------------------|
| CORINNE COOK | GORDON WIGGINS |
| GARDNER KRIEGER | ANGIE DELL BALLARD |
| STEVE HARMON | MARTILE SHERMAN |
| CECILE POU | MARY BELL WHITE |
| THERESA HARBOURT | DORIS WINDHAM |
| HENRY FORD GLASS | JOHN DUFFY |

The standards of the fraternity are very high and the invitation to membership is extended only to those people who have excelled in the field of journalism.

R. L. Ropp is faculty adviser for the local chapter.

Ballard, Cook, Duffy, Glass, Harbourt, Harmon, Krieger, Pou, Sherman, White, Wiggins, Windham.



P H I A L P H A T H E T A

OFFICERS

Pi Chapter of Phi Alpha Theta was founded at the Louisiana State Normal College on March 21, 1934.

The fraternity is a national honorary organization which has for its purpose the study of history and the promotion of interest in the subject. Membership is selective, bids being issued on a basis of high scholarship in history and other academic work.

Miss Catherine Winters is faculty adviser.

- MARY WIMBERLY *President*
 ELEANOR WILLIAMS *Vice-President*
 MARJORIE HOLLOWAY *Secretary*
 MARY CHRISTIAN *Treasurer*

MEMBERS

- | | |
|-------------------|--------------------|
| JIM BELL | LOUISE REEDER |
| FRANCIS BRYAN | CLARICE TIMMERMANN |
| MARY CHRISTIAN | ROBBIE WISE |
| LAMERLE ELSTON | LOIS TURNER |
| SHIRLEY GEILING | ALICE VOLTZ |
| MARJORIE HOLLOWAY | MARY BELL WHITE |
| EVELYN MORROW | ELEANOR WILLIAMS |
| PAT MURPHY | MARY WIMBERLY |

Bryan, Christian, Elston, Geiling, Holloway, Morrow, Murphy, Reeder, Timmermann, Turner, Voltz, White, Williams, Wimberly.

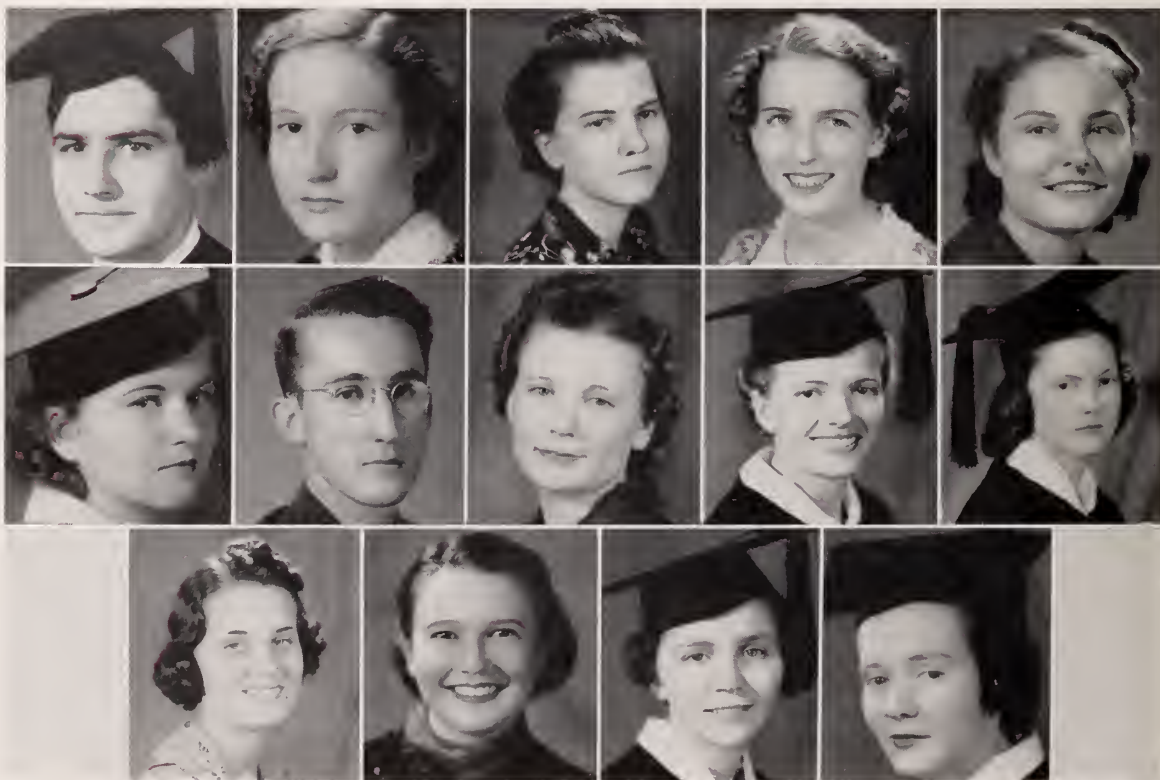

LAMBDA DELTA LAMBDA

OFFICERS

E. D. PERKINS, JR. *President*
 ORIS JOHNSON *Vice-President*
 MARTILE SHERMAN *Secretary*
 GARDNER KRIEGER *Reporter*
 F. G. FOURNET, *Honorary Member and Faculty Advisor*

On May 23, 1931, the degree team consisting of the staff of chemistry and physics initiated fifteen juniors and seniors who had at least a "B" average in chemistry or physics or both. Since that time the Lambda Delta Lambda fraternity has had three or four initiations each year. To be eligible to this national honorary organization one must have earned at least a "B" average in chemistry or physics or both and must have a 2.5 average in all other subjects he has taken in college.

MEMBERS

FLORENCE CORINNE COOK	HUGH CARTER	ARMON L. DEARING
SAM MAYEAUX	GARDNER KRIEGER	FRANCES NORMAN
R. J. SUDBURY	CHARLES SPEARS	JAMES BELL
FRANCIS BRYAN	RANDALL KEATOR	IDA GOODWIN
MARTILE SHERMAN	WALTER P. LEDET	W. T. MCINNIS
CHARLIE GREEN	ORIS JOHNSON	E. D. PERKINS, JR.

HONORARY MEMBERS

A. L. DUCOURNAU	J. W. WEBB	INEZ ALLEN
L. S. MILLER	GEO. EDWIN MILLER	R. G. MARKHAM

Allen, Bryan, Cook, Dearing, Ducournau, Green, Johnson, Keator, Krieger, Ledet, Miller, Norman, Perkins, Sherman, Spears, Webb.

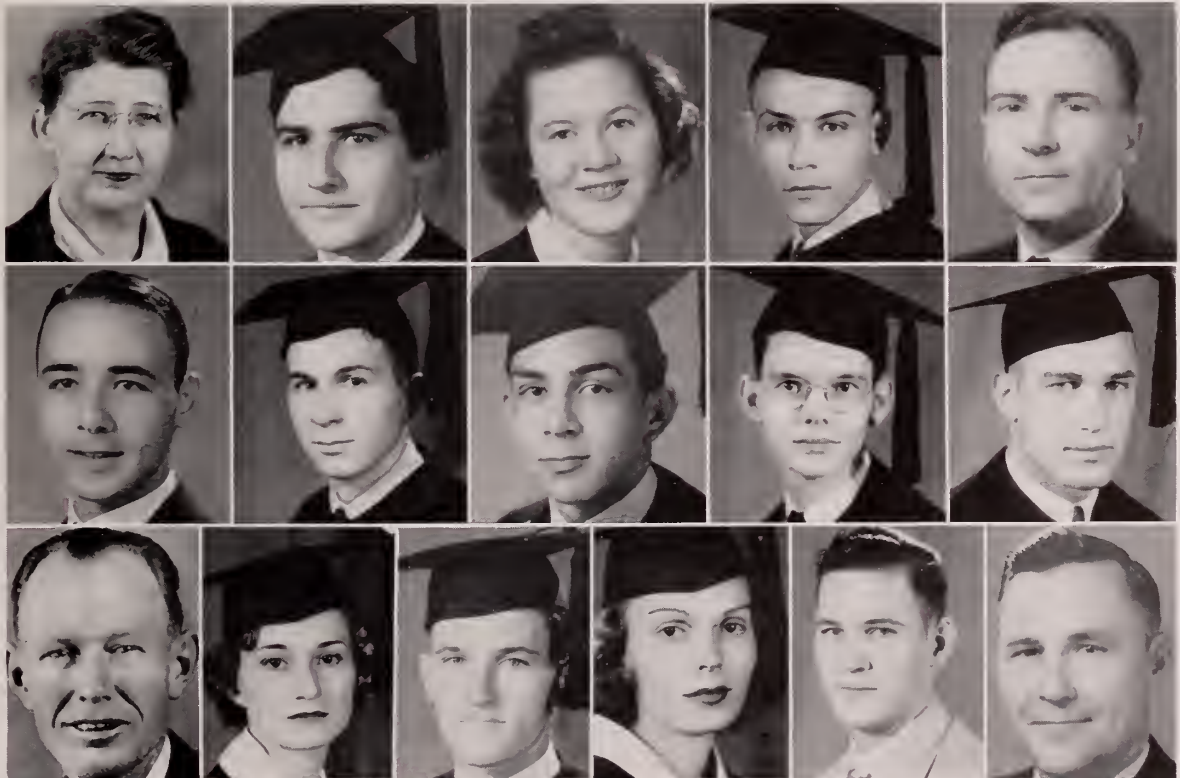

K A P P A D E L T A P I

Membership in Kappa Delta Pi implies guardianship of the high ideals of the profession of teaching. Gamma Pi Chapter of Kappa Delta Pi was installed at the Louisiana State Normal College May 11, 1934. This year our chapter was host to the Kappa Delta Pi regional meet in Shreveport, Louisiana, where representatives from eight chapters in the three states of Louisiana, Arkansas and Texas convened under the direction of Miss Mamie Bowman who was honored with the regional chairmanship for this meeting held December 21, 1938.



Adams, Allen, Aycock, Bryan, Burnham, Davis, Gellatly, Harbourt, Holloay, Killen, Montgomery, Norris, Platt, Poursiau, Ragan, Raggio, Reeder, Rhodes, Richard, Rogers, Sherman, Stayton, Timmermann, Turner, White, E. Williams, M. C. Williams



K A P P A D E L T A P I

OFFICERS

- MARY CATHERINE WILLIAMS *President*
MARY IDA AYCOCK *Vice-President*
MYRTIS GARLINGTON *Secretary*
FRANCIS BRYAN *Treasurer*
MISS MAMIE BOWMAN *Councilor*
ELEANOR WILLIAMS *Recorder*



Colors: Jade Green and Violet



P I D E L T A E P S I L O N

OFFICERS

- MARYBELLE STAYTON *President*
 R. D. YOUNG *Vice-President*
 VERA DUGGER *Secretary*
 MARY MONTGOMERY *Treasurer*
 JULIUS BRADLEY *Reporter*



Pi Delta Epsilon is an honorary fraternity for students who major or minor in biology. Eligibility requirements are the completion of fifteen hours of biology with a "B" average or above in the subject and a general "C" average in all other subjects. The purpose of the organization is to promote and encourage biological study through a program of disseminating scientific truths both new and old.

Alford, Aycock, Barr, Bradley, Cook, Dugger, Fox, Guillory, Hargis, Kinchen, Montgomery, Norman, Rushing, Stayton.



THE FINE ARTS CLUB

OFFICERS

MARY IDA AYCOCK *President*

GUSSIE SHORT *Vice-President*

The Fine Arts Club of the Louisiana State Normal College has as its purpose the sponsoring of intellectual and cultural ideals on the campus. It consists of twenty-two members who are particularly outstanding in the finer arts. The club sponsors an annual Spring Festival with one outstanding purpose, the promotion of interest in original one-act plays, poetry, and original musical compositions, relative to the life of St. Denis, the founder of Natchitoches. During the holiday season the club sponsors an annual Christmas pageant.



Adams, Aycock, Burnham, Fournet, Gaunt, Jackson, Lee, McCardell, Morgan, Morris, Poe, Roy, Short, Swett, Timmermann, Williams, Wimberly.

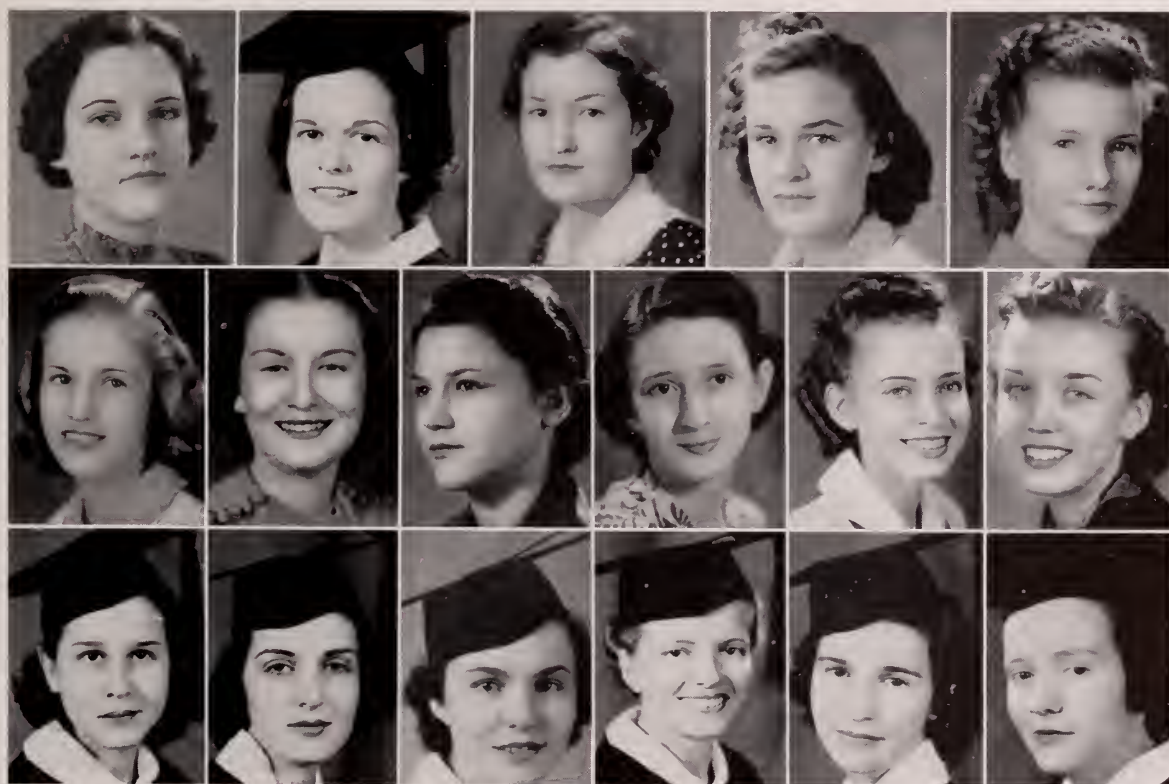

T H E " N " C L U B

The "N" Club is an organization whose membership consists of those athletes in residence who have lettered in one of the three major sports or tennis at the Normal.



OFFICERS

HUGH FLOURNOY *President*
 WALTER LEDET *Vice-President*
 E. D. PERKINS, JR. *Secretary*
 L. S. MILLER *Treasurer*

MEMBERS

JOHN D. BELL	BILLIE CAUSEY	EMMETT COPE
HARRY CREIGHTON	JOHN ELKINS	TOM ELKINS
JACK L. FISHER	HUGH FLOURNOY	ESTLE FARR
ROY GENTRY	HENRY F. GLASS	E. H. GILSON
STEVE HARMON	DUDLEY HILLMAN	TANDY JACKSON
WILLARD JACKSON	ELTON KELLY	WALTER LEDET
CHARLES LOOMIS	FAIZE MAHFOUZ	J. B. MAXEY
JAMES MERRITT	JOE MONCLA	HAMPDEN MURRELL
BILLY PARKER	E. D. PERKINS, JR	JIMMIE PERKINS
FRANK PERNICI	J. P. RUSSELL	EDMOND SAUCIER
COLLIER SMITH	JULIUS SCOTT	MERCE L. SNEED
J. R. SHERMAN	BILL JAMES	J. J. WALKER
BERNELL WEBB	GORDON WIGGINS	PARKER WIGGINS
WOODROW MILLER	RALPH TASSIN	THERON MADDOX
WILLIE BLACK	ROLAND MIGUES	SAM SCURRIA
JOHN RENWICK	ERNEST TYLER	FRANK EASON

MEMBERS IN FACULTY

H. J. COLVIN	M. P. ROGERS	HARRY TURPIN
S. W. NELKIN	J. W. WEBB	M. R. WEAVER
A. L. DUGOURNAU	L. S. MILLER	

HONORARY MEMBERS

C. C. STROUD	H. L. PRATHER	JOE AILLET
--------------	---------------	------------



THE BAPTIST STUDENT UNION

The Baptist Student Union, an organization sponsored by the Southern Baptist Convention, was organized at the Louisiana State Normal College in 1927; it is a unit in both a State and Southwide Baptist Student Union. The Union has no direct membership, but is composed of the student members of three organizations of the local Baptist Church: the Sunday School, the Baptist Training Union, and the Young Women's Auxiliary. The work of the Baptist Student Union is directed by an Executive Council and is under the leadership of the pastor of the local church and Student Secretary who is maintained by the local church.



Allison, Bradley, Bradley, Burnham, Caldwell, Craft, Dix, Fluit, Ford, Killen, Kilman, Neesom, Turner, Waller, Williams.



PURPLE JACKET CLUB



Among the traditions of Normal College stands the Purple Jacket Club, honor society for women. Its purpose is embodied in the motto—"Service." Membership in the organization is based upon scholarship, leadership, and loyalty to the Alma Mater. The aim of each Purple Jacket girl is the building of a greater Normal College; to this end the group remains ready to serve.

Aycock, Bedingfield, Burnham, Byers, Crowder, Downs, Gellatly, Gindratt, Goodwin, Hicks, Killen, Roy, Stayton, Timmermann, Voltz, White, Williams, Wimberly.



PURPLE JACKET CLUB

OFFICERS

MARY CATHERINE WILLIAMS *President*
CLARICE TIMMERMANN *Vice-President*
HELEN BYERS *Secretary*
MARGARET HICKS *Treasurer*
MISS CATHERINE Z. WINTERS *Sponsor*

MEMBERS

MARY IDA AYCOCK	MARGARET HICKS
BERNICE BEDINGFIELD	LAVERNE KILLEN
LORENE BIXLER	CATHERINE ROY
JOY BURNHAM	MARYBELLE STAYTON
HELEN BYERS	CLARICE TIMMERMANN
BERTHA L. CROWDER	ALICE VOLTZ
LOIS DOWNS	MARY BELL WHITE
LOIS GELLATLY	MARY MCDOWELL WILKIE
ABILENE GINDRATT	ELEANOR WILLIAMS
IDA GOODWIN	MARY C. WILLIAMS

MARY WIMBERLY



D E B A T E *and*

With the largest membership in its twelve years of history, the 1938-39 Forensic Club topped all previous records, traveling over 4,500 miles and engaging in over 300 debates and individual contests held in eight intercollegiate speech tournaments.

Debating two questions: "Resolved that the United States should cease to use public funds (including credits) for the purpose of stimulating business" and "Resolved that world democracies should form an alliance to preserve democracy," Normal College debaters participated in the Millsaps College Invitation Tournament at Jackson, Mississippi, on December 9 and 10; the Louisiana College Tournament at Pineville, Louisiana, on

December 16 and 17; the Baylor University Tournament at Waco, Texas, on January 13 and 14; the Mid-South Tournament at Conway, Arkansas, on February 10 and 11; the Savage Forensic Tournament, at Durant, Oklahoma, on March 3 and 4; Louisiana Forensic on local campus, on March 17 and 18; the Southern Association of Teachers of Speech Tournament at Baton Rouge, Louisiana, on March 28, 29, 30 and 31; and the Grand Eastern Tournament at Rockhill, South Carolina, on April 13, 14, and 15. In addition to debating members of the squad entered contests in oratory, extemporaneous speaking, after-dinner speaking, poetry reading, and radio speaking.

Cook, Crowder, Dowty, Duffy, Glass, Hunter, Krieger, Millet, Murphy, Norris, Odom, Smith.

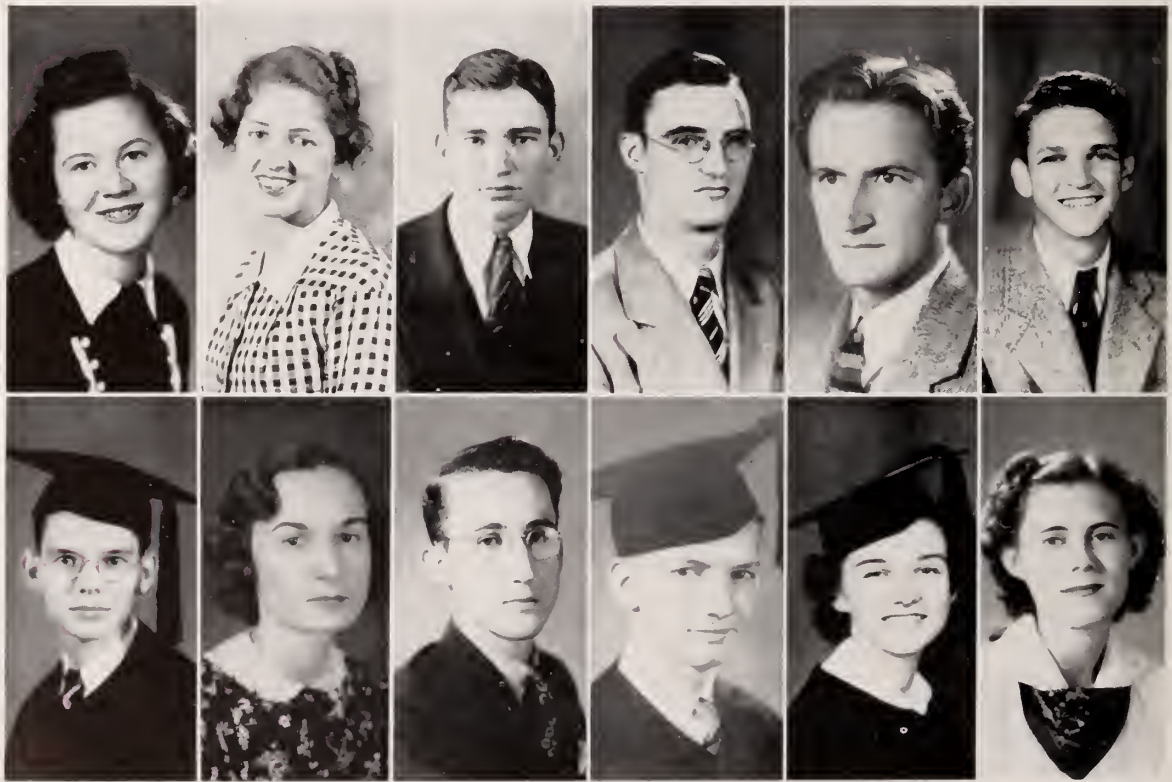

O R A T O R Y

The women's team composed of Bertha Louise Crowder of Oakdale and Corinne Cook of Pineville won first place in the Louisiana College Tournament, and won second places at the Millsaps College Invitation Tournament and at the Baylor University Tournament.

Other high ranking teams in these tournaments were Francis Thomas and Mackie V. Miller of Natchitoches, Norman Dowty of Alexandria and Pat Murphy of Natchitoches, Henry Ford Glass of Natchitoches and Wallace Hunter of Alexandria, and Gardner Krieger and John Norris of Natchitoches. Results of the other tournaments are not available as *THE POTPOURRI* goes to press. The squad, composed of 14 first-year speakers and 10 varsity debaters maintained an exceptionally high average, winning over sixty per cent of the contests engaged in.

The Forensic Club also sponsored high school tournaments on the local campus February 18 and at several high schools throughout the state.



R. L. ROPP, Coach



EXECUTIVE COUNCIL OF B. S. U.

MELVIN BRADLEY	<i>President</i>
DONNIE WALLER	<i>First Vice-President</i>
JOY BURNHAM	<i>First Vice-President</i>
JESSIE CLAIRE FORD	<i>Second Vice-President</i>
LOIS TURNER	<i>Third Vice-President</i>
RUTH ALLISON	<i>Secretary</i>
Z. T. CRAFT	<i>Treasurer</i>
WILBURN DIX	<i>Reporter</i>
ALMA FLUITI	<i>Choirster</i>
JANICE CALDWELL	<i>Librarian</i>
ANNIE RUTH BOYDSTUN	<i>Poster Chairman</i>
JULIUS BRADLEY	<i>Baptist Student Representative</i>
ANN KILMAN	<i>Sunday School Representative</i>
HELEN SLAWSON	<i>Sunday School Representative</i>
MARY NEESOM	<i>Club Y. W. A. Representative</i>
LAVERNE KILLEN	<i>Town Y. W. A. Representative</i>
DOROTHY BRANHAM	<i>Club B. T. U. Representative</i>
H. J. COLVIN	<i>Faculty Representative</i>
REVEREND J. M. WRIGHT	<i>Pastor of Local Church</i>
MRS. LEON BRICE	<i>Student Secretary</i>
ELEANOR WILLIAMS	<i>Fall President</i>



THE NEWMAN CLUB

OFFICERS

WALTER P. LEDET *President*
 MARY IDA AYCOCK *Vice-President*
 MARION WAGNEPACK *Recording Secretary*
 ZOE SEGRERA *Treasurer*
 ROSIE GUIDRY *Corresponding Secretary*

CABINET MEMBERS

GRACE BARROIS	SAM SCURRIA
THERESA HARBOUR	ZOE SEGRERA
WALTER P. LEDET	ROSIE GUIDRY
MARION WAGNEPACK	UNA MARTIN
MARY IDA AYCOCK	LYNN POWELL
LENORA MAJOR	MERRILLE RAGGIO

FACULTY ADVISORS

MRS. PHELPS	MRS. W. H. PIERSON
MR. EUGENE WATSON	FATHER O'BRIEN, <i>Chaplin</i>

It is most fitting that the groups of Catholic students in leading colleges and universities should band themselves together in an organization named after Cardinal Newman, one of the world's greatest Christian leaders. The protection of Him is ever with the club because of the Christian work of its faithful patron, Cardinal Newman.

The members of the club emulate the work of Newman in practicing acts of charity and kindness to unfortunates and in joining the world crusade against atheistic doctrines pervading the inner life of colleges and universities.

Ever active, ever generous, ever alert, ever vigilant as its companion group in religious activity, the Newman Club plays no small part in the affairs of the Louisiana State Normal College.

Aycock, Guidry, Harbour, Ledet, Major, Martin, Powell, Raggio, Sagrera, Waguespack.



THE FRESHMAN COMMISSION

The Freshman Commission was organized at the Louisiana State Normal College in the Spring of 1927. The aims of the organization are to promote training in leadership, a spirit of service, and spiritual growth among its members. The members are chosen from the Freshman Class on the basis of service to their respective organizations, character and scholarship.

On Freshman Day the members serve as guides to the incoming students. Miss Catherine Winters is faculty sponsor for the group.

OFFICERS

- Jo T. CALHOUN *President*
 VESTA CAILLOUET *Vice-President*
 J. H. JONES *Secretary-Treasurer*
 MARGARET WOOD *Reporter*

MEMBERS

- | | |
|--------------------|-----------------|
| LITHA DAVIS | J. H. JONES |
| INEZ MCGHEE | ROLAND MIGUES |
| MARGARET WOOD | RUTH WRIGHT |
| ROSE LEE HENDERSON | DOROTHY BRAUD |
| DORIS CARTER | GEORGE GIBBENS |
| RUBY MONKS | VESTA CAILLOUET |
| Jo T. CALHOUN | RUBY HAMMONDS |

Braud, Caillouet, Calhoun, Carter, Davis, Gibbens, Hammonds, Jones, McGhee, Migues, Monks, Wood, Wright.

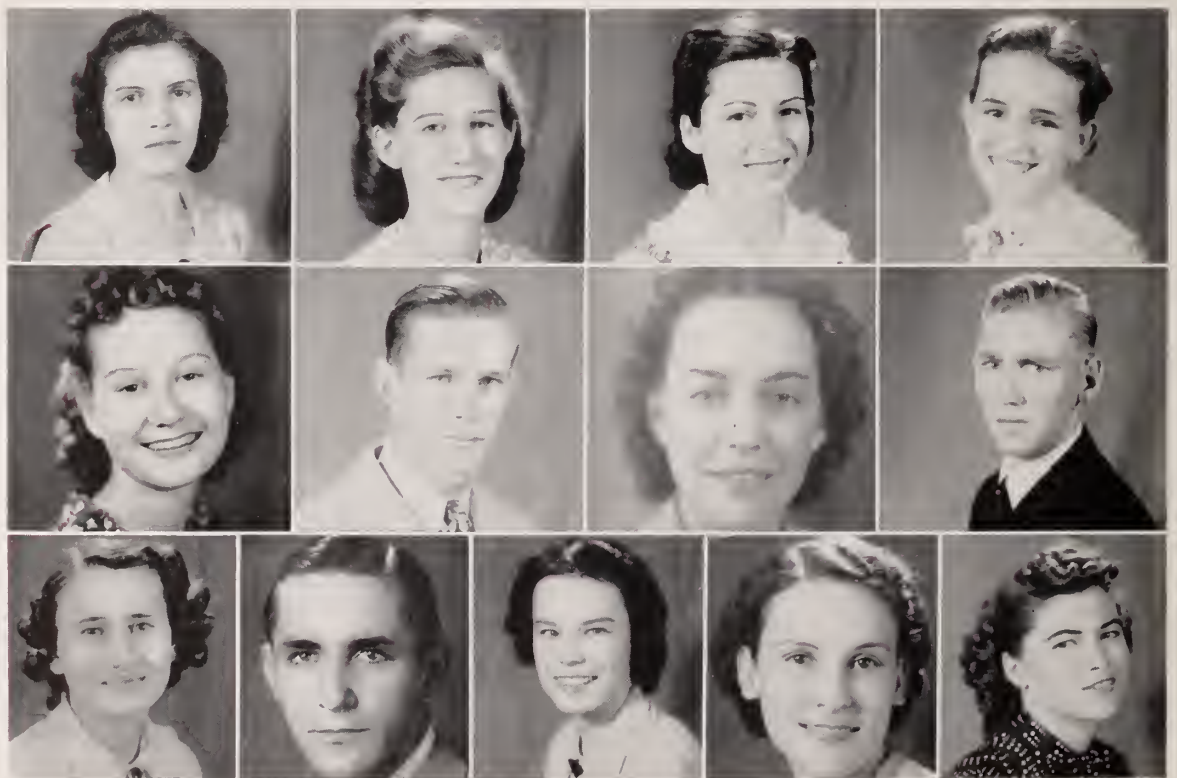

T H E Y. W. C. A.

CABINET MEMBERS

CLARICE TIMMERMANN	<i>President</i>
HELEN BYERS	<i>Vice-President</i>
ABILENE GINDRATT	<i>Corresponding Secretary</i>
RUTH ALLISON	<i>Recording Secretary</i>
LOIS GELLATLY	<i>Treasurer</i>
BERTHA LOUISE CROWDER	<i>Program Chairman</i>
MARJORIE DAVIS	<i>Orphan Chairman</i>
CECILE POU	<i>Reporter</i>
ELEANOR KINCAID	<i>Publicity Chairman</i>
ESTA MAE WADE	<i>Chorister</i>
ANISE JONES	<i>Pianist</i>
DOROTHY BELISLE	<i>Social Service Chairman</i>
EVORA GAAR	<i>House Chairman</i>
ANNIE ELIZABETH BEARD	<i>Arrangement Chairman</i>
LOUISE REEDER	<i>Arrangement Chairman</i>
ARLIE DENISON	<i>Social Chairman</i>
IDA GOODWIN	<i>Prayer Meeting Chairman</i>
MARTHA EFFIE HALL	<i>Fellowship Chairman</i>
HELEN DAVIS	<i>Morning Watch Chairman</i>

The Y. W. C. A. was formed in 1911 by the union of the King's Daughters and the Devotional Circle, two organizations for creating greater fellowship among the women students and the faculty and to draw them closer to their Creator.

The purpose of the Y. W. C. A. is to unite girls in a desire to live a full and creative life; to share this life with others, and to seek to understand Jesus and to follow Him.

The primary function of the Christian Association is to discover through study and insight the values inherent in religion and to make them effective in all our human relationships.

Allison, Beard, Byers, Davis, Gaar, Gellatly, Gindratt, Goodwin, Hall, Jones, Kincaid, Pou, Reeder, Timmermann, Wade.



T H E Y. M. C. A.

The Young Men's Christian Association of the Louisiana State Normal College is an organization of religious students. Its chief aim is to be an active factor in all forms of moral and Christian work properly within the scope of such an organization; to bring the young men into a closer and practical relationship among themselves and their Creator. It also encourages attendance at the local churches.

The "Y" is ready at all times to assist all students contemplating entering Normal. It offers the services of two of its members each year to serve as Freshman Commissioners at the Normal.

- HUGH CARTER *President*
- WILBURN DIX *Vice-President*
- Z. T. CRAFT *Secretary-Treasurer*
- MELVIN BRADLEY *Chairman, Membership Committee*
- LESLIE GRAHAM *Choirster*
- FRANCIS BRYAN *Social Chairman*
- LYNN POWELL *Reporter*
- J. H. JONES, JR. *Freshman Commission*
- GEORGE GIBBENS *Freshman Commission*

Bradley, Bryan, Craft, Dix, Gibbens, Jones, Powell.

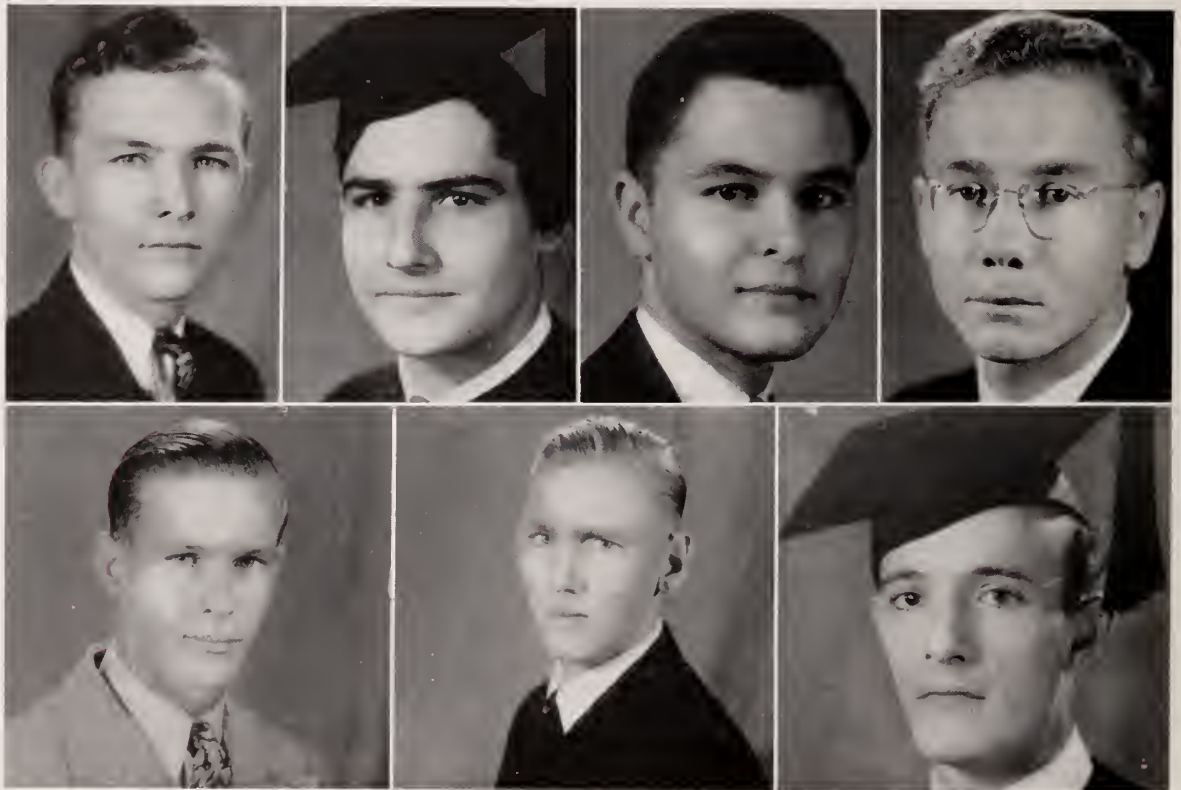

E U T H E N I C S C L U B

OFFICERS

JOY BURNHAM	<i>President</i>
ANNIE SARTALAMACHIA	<i>Vice-President</i>
MARY NEESON	<i>Secretary</i>
LOIS GELLATLY	<i>Treasurer</i>
LEORA MCGINTY	<i>Reporter</i>
MISS ESTHER COOLEY	<i>Sponsor</i>

MEMBERS

MARY NEESON	JOY BURNHAM	ANNIE SARTALAMACHIA
EUNICE KOONCE	ELEANOR KINCAID	EVORA GAAR
VERA MOSS	INA CORBITT	LOIS GELLATLY
TOINETTE WADE	LEORA MCGINTY	ADAIR RAGAN
LITHA DAVIS	ANICE JONES	MARJORIE SHELTON
DORRIS ADAMS	RUBY JONES	VERDE MAE CHAZE
BONNIE BARRILLEAUX	MARY ALLEN CARAWAY	MARGARET CLAIRE WATKINS
ANN WALDRON	JEWEL BLACKBURN	WILLEY SIBLEY
MILDRED RHODES	ALMA LOUISE LATHAM	MARJORIE GAUNT
JUANITA PHILLIPS	ELIZABETH HUCKABY	DOROTHY ROYSTON
CLEMENTINE SCARBOROUGH	ROMA SCROGGINS	PAULA HOLMAN
LULA MAE HOBSON	MARJORIE DAVIS	ANNIE ELIZABETH BEARD
CAMILLE GARR	MYRTLE BENNETT	CORRIE SHEA BOYD
MARJORIE HENLEY	ELVIA KINCHEN	LAVERNE BROWN
FAE ROARK	LOUISE HARVEY	UNA BETH CUMMINGS
IRMA LEE FORTSON	DOROTHY WALKER	JUANITA WILLIAMS
ALMA WILLIAMS	YVONNE ORR	JOE ALICE MCKINNEY
INA ZIMMER	BEA DURHAM	HELEN LOWE
CAROLYN REED	EVELYN BREAUX	ALLENE BAKAT
LOLETA RAYBURN	JANIS GIBBENS	GRACE BULLOCK
	LUCILLE GOOLSBY	

The Euthenics Club was founded at Louisiana State Normal College in 1926. In the beginning it was operated as a credit club, but in the past few years scholarship has been the basis for membership. This year the membership is not based upon scholarship, but any Home Economics student who is interested in promoting a professional spirit is eligible for membership. This club also endeavors to encourage sociability among its members. The Euthenics Club is a member of the National Home Economics Association and has been represented at several of the national meetings—Atlanta, Chicago, Milwaukee, and Kansas City.



THE DRAMATIC CLUB

Organized in 1923, the Dramatic Club is now under the direction of Miss Annetta L. Wood, head of the Department of Dramatics.

In addition to presenting one play every term, it sponsors the Junior Dramatics Club and the Lesche Annual Play Writing Contest by producing each year original plays written and directed by students at the Normal. Each of these original plays is representative of the superior dramatic work done by the students of the College.



Delta Eta Chapter of Alpha Psi Omega was organized in 1933 as an honorary dramatic fraternity for those obtaining a high standard in dramatics. Membership in the fraternity is a recognition of participation in college dramatics. Members of the Dramatic Club who have done distinguished work in Dramatics at Normal and who have a 2.6 average are rewarded with an Alpha Psi Omega bid.

Allison, Barr, Butler, Davis, Davis, Dill, Dix, Duffy, Eubanks, Flores, Hair, Huckaby, Kincaid, Kreiger
Lee, Perkins, Perkins, Rigdon, Sherman, Short, Tarlton, Waldron, Windham.



The Editor and Business Manager Wish to Thank



Normal's Friends and Patrons — THE
ADVERTISERS.

The Editorial and Business Staff for their
splendid co-operation.

The College Administration for its helpful
support.

David M. Scott for his photographic
assistance.

Mr. R. L. Ropp and Mr. Charles Cunning-
ham for their timely suggestions.

The Shreveport Engraving Company of
Shreveport, Louisiana.

The Benson Printing Company of Nash-
ville, Tennessee, for its splendid job of
printing this annual.

The "Current Sauce" for the publicity
given our book.

The Student Body for its willingness to
co-operate with us at all times.

Compliments of

CANE THEATRE

Where You Will Always Find a Cheerful Welcome



With sincere appreciation of your past favors, we extend our heartiest congratulations to the Louisiana State Normal College, faculty and student body, for this edition of the Potpourri.



Popular Prices

Healthful Year-Round Air Conditioning

THE PEOPLES BANK

NATCHITOCHES, LOUISIANA

Officers

SAMUEL LEVY, President

MORRIS AARON, Vice-President

JAMES A. TUCKER, Vice-President

R. O. HICKS, Cashier

J. F. HILL, Asst. Cashier

Directors

Morris Aaron

C. V. Cloutier

J. I. Friedman

R. O. Hicks

L. H. Johnson

A. G. Lawton

Samuel Levy

M. Nelken

James B. Tucker

MEMBER FEDERAL DEPOSIT INSURANCE CORPORATION

SCHUSTER'S WHOLESALE PRODUCE CO.

Incorporated

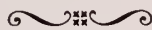

Quality Our Motto

WHOLESALE PRODUCE AND FRUITS

We Buy and Sell Fresh Fruits and Vegetables
In and Out of Season

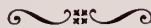

TELEPHONE AND TELEGRAPH

SCHUSTER'S

SHREVEPORT, LOUISIANA

500-508 Commerce Street

Telephone L. D. 18

Compliments of
MARKET PRODUCE COMPANY, INC.

Fresh Fruits and Produce

ALWAYS READY TO SERVE YOU

SHREVEPORT, LOUISIANA

BATON ROUGE, LOUISIANA

MONROE, LOUISIANA

MENA, ARKANSAS

Always the Best
At the Most Moderate
Prices

HY-GRADE
SCHOOL SUPPLIES
JANITOR SUPPLIES

Distributed Exclusively
by the

**LOUISIANA PAPER
COMPANY**

Limited

SHREVEPORT
ALEXANDRIA, MONROE, TEXARKANA
BATON ROUGE

**HUGHES
DRY GOODS COMPANY**

Collegiate Clothes for
Men and Women

NATCHITOCHEs, LA.

THE NU DRUG CO.

ELMO COSMETICS
PANGBURN'S CANDIES

Second Street

WE DELIVER

Phone 586

PUG'S VARSITY SHOP

Catering to the College Crowd

Corner Second and Amulet

Phone 9117

We Deliver to the College

GULF PUBLIC SERVICE COMPANY



Operating
THROUGHOUT LOUISIANA AND EAST TEXAS



We Have a Full Appreciation as to What the Louisiana State Normal
College Means to Our Community



LET US SERVE YOU

NATCHITOCHE, LOUISIANA

Friends for Years of the Normal

INTERSTATE ELECTRIC COMPANY

of Shreveport, Inc.



OUR NEW HOME

620-630 Spring Street

Telephone 6131

SHREVEPORT, LOUISIANA

THE LOUBAT GLASSWARE AND CORK CO.

Cooking and Serving Equipment and Supplies for Hotels,
Restaurants, Cafeterias, Clubs, Hospitals,
and Institutions

NEW ORLEANS

WE VALUE YOUR FRIENDSHIP AND BUSINESS

GENERAL APPLIANCE CO., INC.

"Natchitoches' Complete Electric Shop"

R. C. A. VICTOR RADIOS, HOT POINT REFRIGERATORS, RANGES
WATER HEATERS, WASHING MACHINES

Small Appliances

Supplies, Wiring, Plumbing

Crane Supplies

106 Front Street

Telephone 860

THE NORMAL COLLEGE BOOK STORE

Leading Dealers in
BOOKS, SUPPLIES, AND SCHOOL MATERIALS

We Supply the Student from Kindergarten
Through College

S. J. SIBLEY, Treasurer

MISS E. P. JOHNSON, Manager

STANDARD BAKERY

NATCHITOCHEs, LOUISIANA

We Furnish Bread for the Normal College Demons
Always the Best—Try Us Tomorrow

CALL FOR OUR BREAD FROM YOUR GROCER ANY TIME

WEST BROTHERS DEPARTMENT STORE



We Carry a Complete Line of Wearing Apparel
for the Entire Family

WE CLOTHE THE NORMAL COLLEGIANS



S. E. WEST, Manager

NATCHITOCHEs, LOUISIANA

F. F. HANSELL AND BROTHERS

LIMITED

SCHOOL, OFFICE
CHURCH AND AUDITORIUM FURNITURE
BOOKS, STATIONERY, SCHOOL AND
OFFICE SUPPLIES

404-412 Carondelet Street

New Orleans, Louisiana

Avoyelles Wholesale Grocery Co.
LIMITED

EVERYTHING IN GROCERIES

Alexandria, La.
Natchitoches, La.

Bunkie, La.
Ville Platte, La.

Save Money

Save Time

SHIP BY TRUCK

The Natchitoches Transfer
Company

Phone 440

Carl Henry, Owner

LEVY DRUG CO.

THE REXALL STORE

Cara Nome, Lentheric
Preparations

Phone 131

Natchitoches, La.

HOTEL NAKATOSH

The Students of Normal are
Always Welcome

WE MAKE SPECIAL RATES
FOR PARTIES

NATCHITOCHEs, LOUISIANA

A MESSAGE TO THE YOUTH OF LOUISIANA

Why Should You Teach?

- While preparing for your work, you are greatly improving yourself.
- The cultural preparation for the profession of teaching is worth more than the preparation for any other work.
- As never before, the people are turning to the schools for guidance in community welfare, civic responsibility, and patriotism.
- High social rank is accorded teachers because of their intellectual and social standards.
- As a teacher you have an opportunity to mould the future citizens of the community in which you work.
- The teachers' work is a vital work, and there are always opportunities for advancement and broader usefulness for live teachers.
- Your State provides the institution for your training, appropriates money to help you with your education; and it is your duty to take advantage of the opportunity and to render to the State that service which she asks.
- The State needs well-trained teachers, and the responsibility for one of these vacant places is yours.
- The teaching profession in your State is looking upward.
- Teaching offers various kinds of work suited to all types of people: kindergarten, primary, grammar grades, high schools, city and rural schools, home economics, industrial work, adult education, physical education, coaching, library, supervisors, principals, superintendents—there is a position waiting for you somewhere.
- Your State Teachers College is equipped to give you the training necessary to make you an outstanding teacher in the public schools of the State.

LOUISIANA STATE NORMAL COLLEGE

Natchitoches, Louisiana

"Mother of Public Education in Louisiana"

ALBERT A. FREDERICKS, President



SEXTON SERVICE

OFFERS YOU

- The only nationally advertised brand of foods prepared exclusively for the institutional market.
- The security of endorsement by all the leading trade associations in the institutional field in the United States.
- The facilities of the only wholesale grocery company operating plants in the two principal American markets—Chicago and New York.
- As rendered by America's largest distributors of number ten canned foods, a distinctive service on a complete assortment of quality foods packed in this institutional size container.
- Home recipe pickles, relishes and preserves from Sexton Sunshine Kitchens—delicious and appetizing.
- Carefully selected coffees—blends resulting from years of careful study—roasted fresh daily at Chicago and Brooklyn.
- Special quotations based on major purchases of exclusively institutional merchandise—sharing with you the advantages of a greater buying power.

JOHN SEXTON & CO.
Established 1885
Edelweiss Quality Foods

CHICAGO

BROOKLYN

MORGAN & LINDSEY

5c to \$1.00

"The Store of Courtesy"
 SOMETHING FOR EVERYONE

NATCHITOCHE, LOUISIANA

COURREGES' SHOE STORE

Smart Footwear for College
 Men and Women

SHOES AND HOSIERY

Front Street

Natchitoches, La.

STANDARD PRINTING COMPANY

Incorporated

PRINTERS

School and Office Supplies

ALEXANDRIA, LOUISIANA

Natchitoches Coffee and Syrup Co.

Incorporated

Nakatosh Special Coffee

St. Denis Coffee

ROASTED FRESH DAILY

NATCHITOCHE, LOUISIANA

THANKS TO NORMAL STUDENTS

For your kind patronage throughout the past year. We appreciate your business and we pledge you continued economical, convenient transportation service every day. Travel by bus at 1-3 the cost of driving your own car . . . and 8 to 10 times safer.

INTERURBAN TRANSPORTATION COMPANY TRI-STATE COACHES

McCLUNG DRUG CO.

WHERE THE COLLEGE CROWD GOES

Max Factor's Make-Up

Phone 361

EAT LAY'S BEST YET ICE CREAM

All that the Name Implies

LAY'S ICE CREAM FACTORY

Natchitoches, Louisiana

Front Street

We Deliver

WINBARG'S

Grocers of Distinction

Remember Us for Your
Fraternity and Sorority Parties

Natchitoches, Louisiana

Front Street

Phone No. 36

THE PEOPLES HARDWARE AND FURNITURE CO.

Sells Things that Please the Collegians

Front Street

Phone 210

SAM MAGGIO

The Shoe Doctor

EXPERT SHOE REPAIRING

On the Normal Corner

ALDREDGE JEWELRY COMPANY

We Pay Market Prices for Old Gold

Expert Watch Repairing

Front Street

Natchitoches, La.

NATCHITOCHEs MOTOR CO. LIMITED

SERVICE

SALES

Phone 188



Natchitoches, La.

OFFICE AND SCHOOL SUPPLIES
PRINTING

Globe-Wernicke, Sheaffer, and
Boorum and Pease Products

WE PRINT FRATERNITY, SORORITY AND
SOCIAL STATIONERY

THE NATCHITOCHESES TIMES

SECOND STREET

NATCHITOCHESES, LOUISIANA

Compliments of

CALDWELL BROTHERS AND HART COMPANY

GENERAL CONTRACTORS



New Orleans, Louisiana

816 Howard Avenue

Telephone 6848

EXCHANGE BANK OF NATCHITOCHE

1892-1939

47 Years Continuous Service

RESOURCES DECEMBER 31, 1938, OVER \$1,000,000.00

Member of Federal Deposit Insurance Corporation

HAROLD KAFFIE, President

ARTHUR C. WATSON, Vice-President

SYDNEY KAFFIE, Vice-President

T. G. BARNES, Cashier

O. W. TRABER, Asst. Cashier

KELLY, WEBER AND COMPANY

INCORPORATED

WHOLESALE GROCERIES AND PRODUCE

Manufacturer of

FISH BRAND FERTILIZER

LAKE CHARLES

NATCHITOCHE

LEESVILLE

OAKDALE

EUNICE, LOUISIANA

DRINK

The Coca-Cola logo is written in its signature script font, featuring a flowing, cursive style with a prominent 'C' and 'C'.

IN BOTTLES

COCA-COLA BOTTLING COMPANY

NATCHITOCHE, LOUISIANA

C. L. KREIGER, President

GEORGE H. HIMEL, Asst. Cashier

G. H. PIERSON, Vice-Pres. and Cashier

MRS. LUCILLE KELLY, Bookkeeper

CITY BANK & TRUST CO.

NATCHITOCHES, LOUISIANA

CAPITAL, SURPLUS, AND PROFITS

\$185,000.00

Deposits Insured to \$5,000.00

We Give Careful and Courteous Attention to All Business

Compliments of

LAKEVIEW MOTORS

Incorporated



DEALERS

Phone 417

Natchitoches, Louisiana

THE AMUSU THEATRE

Thanks to each of you at the Louisiana State Normal College for the patronage during the past years which has made it possible for the AMUSU to grow with the institution which it serves.

We Select Our Pictures Always in a Spirit of Co-operation with the Faculty and Student Body



HARRY SUDDATH, Manager

FRONT STREET

NATCHITOCHES, LOUISIANA

CIRCLE BRAND POULTRY AND DAIRY FEEDS

Will Give You the Most for Your Money

KALMBACK-BURCKETT CO.

Dependable Field and Garden Seeds
SHREVEPORT, LOUISIANA

STILLE & YARBROUGH, Ltd.

Dealers in
DRY GOODS, GROCERIES, AND
FARM SUPPLIES

A Good Place to Trade

Robeline, La.

THE P. & C. DRUG CO.

"The Largest and Most Modern
Drug Store in Natchitoches"

Prescriptions

Phone 55

Curb Service

SIBLEY'S STORE & STATION

GROCERIES AND GOOD GULF OILS

Remember Us for Your Fraternity and Sorority Parties

612 Normal Avenue

Telephone 643

LE RENDEZVOUS

The Best People in the World Pass Through Our Doors Every
Day—OUR CUSTOMERS

On the Normal Corner

Mrs. J. W. Uhrback, Mgr.

THIS ORGANIZATION

Offers its Services to the Louisiana State Normal College in any Undertaking
That Will Insure the Continued Progress of the Institution

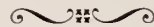

THE NATCHITOCHEs CHAMBER OF COMMERCE

G. F. THOMAS
President

MISS EDRIE BONNETTE
Secretary

LEARY TAYLOR'S MAGNOLIA SERVICE STATION

"Home of the Goodrich Silvertown Tire with the
Life Saver Tread"

NEW SECOND STREET

NATCHITOCHEs, LOUISIANA

PHONE 660

NATCHITOCHEs LUMBER YARD

Phone 447

108-110 Washington Street

Natchitoches, Louisiana

Engraved by

SHREVEPORT
ENGRAVING
COMPANY

*Artists
and
Engravers*

710½ MILAM - PHONE 4903

SHREVEPORT, LA.

Worlds Largest Publishers

THIS BOOK DESIGNED AND PRINTED BY

Benson

PRINTING COMPANY ☆ NASHVILLE

of College Annuals



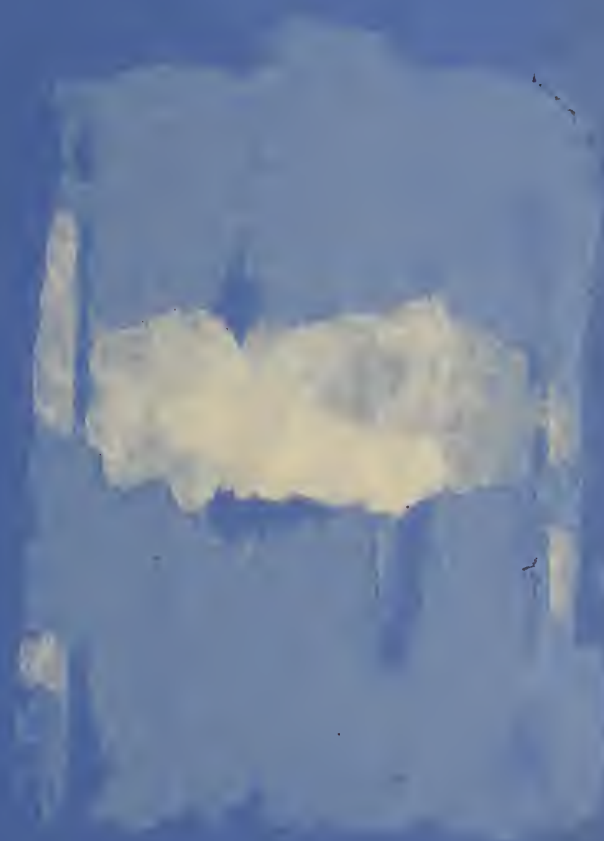

Q11482 - 10/10/10

